

2010 – 2011 DANE COUNTY DIRECTORY



Compiled by the

DANE COUNTY CLERK'S OFFICE

Robert Ohlsen, County Clerk
Room 106A, City-County Building
210 Martin Luther King, Jr. Blvd.
Madison, Wisconsin 53703-3342
(608) 266-4121

Office Hours: 7:45 a.m. – 4:30 p.m., Monday-Friday

The Dane County Directory provides information about the different governmental units that affect the residents of Dane County. It includes contact information for federal, state, judicial, county, municipal and school officials. The information provided is current as of the date of publication. To view any possible changes, check out the Official County Directory link on the County Clerk's web page at www.countyofdane.com.

ORGANIZATION OF DANE COUNTY GOVERNMENT

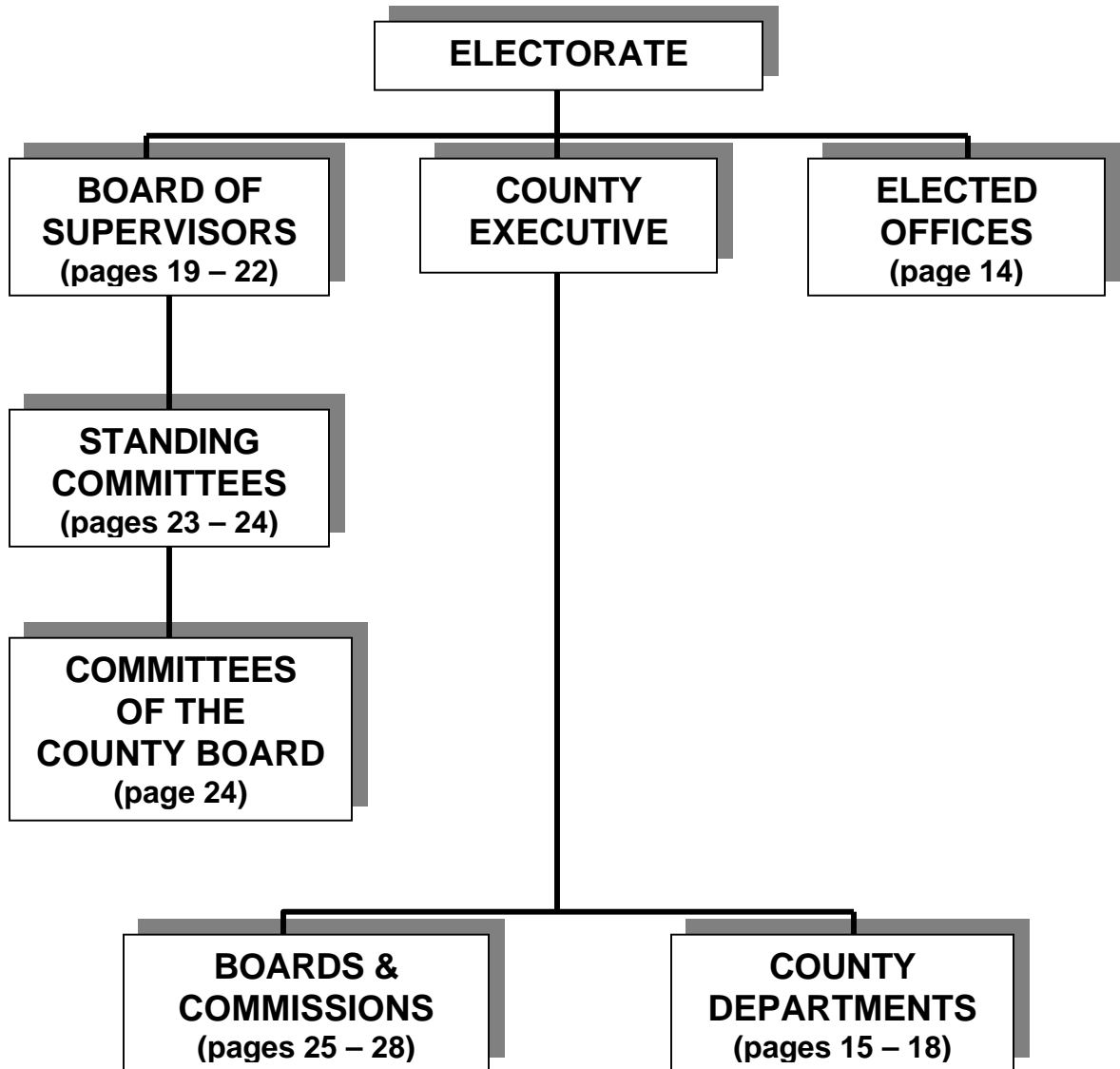

OFFICIAL DIRECTORY

2010– 2011

TABLE OF CONTENTS

CIRCUIT COURTS -----	11-13
CITY OFFICERS -----	84-91
COUNTY BOARD OF SUPERVISORS-----	19-22
COUNTY BOARD COMMITTEES -----	23-24
COUNTY BOARDS, COMMISSIONS & COMMITTEES -----	25-28
COUNTY DEPARTMENTS -----	15-18
COUNTY MAP-----	Center
ELECTED COUNTY OFFICIALS-----	14
ELECTION DATES-----	92
FEDERAL GOVERNMENT OFFICIALS & COURTS-----	7-8
HISTORY OF DANE COUNTY-----	6
ORGANIZATION OF DANE COUNTY GOVERNMENT-----	3
POPULATION TOTAL -----	5
SCHOOL DISTRICTS -----	29-30
STATE GOVERNMENT OFFICIALS & COURTS -----	9-11
TOWN OFFICERS-----	31-64
VILLAGE OFFICERS-----	65-83

Visit the Dane County Home Page at
www.countyofdane.com
for more information, including E-Mail addresses

DANE COUNTY

Total Population: 473,622

**KATHLEEN FALK
County Executive**

**SCOTT McDONELL
Chair of County Board**

**JOHN HENDRICK
1st Vice Chair**

**ROBIN R. SCHMIDT
2nd Vice Chair**

**DAVE de FELICE
DIANNE HESSELBEIN
Sergeants at Arms**

**ROBERT OHLSEN
County Clerk**

HISTORY OF DANE COUNTY

Dane County has played a brilliant and outstanding role in the history of Wisconsin. Only half a century after the landing of the Pilgrims, Marquette and Joliet navigated the Wisconsin River which borders Dane County. Another century and a half passed before the United States Government took possession of Dane County from the Native Americans, following the Blackhawk War. The first Wisconsin territorial legislature, meeting in 1836, created Dane County. The same legislature voted to establish the capitol of the territory in the wooded area between the third and fourth lakes in the chain of lakes situated in the southern part of Wisconsin.

The christener of Dane County, Territorial Judge James Doty, also named the capitol city of Madison, in honor of the nation's fourth president. The county was named for Nathan Dane of Massachusetts, chairman of the committee which drew up the ordinance of 1787 for the government of the Northwest Territory.

In 1839 Dane County was organized as a separate governmental unit with the free election of a three-man board of commissioners to formulate county policy. This commission form of government was abandoned in 1857 in favor of the larger Board of Supervisors, only to be reinstated during the Civil War, and then finally abandoned altogether in 1870 for the Board of Supervisors. The struggle between these two forms of government no doubt reflects the conflict of interests of the voters; a wider and more democratic representation is claimed for the larger Board of Supervisors, while greater administrative efficiency is claimed for the Board of Commissioners.

Back to 1840--immigration was gathering momentum. In that year there were but 314 settlers; in another ten years there were 16,639 settlers who purchased land from the government for \$1.25 an acre. These early people, migrating from the east and the south were experienced and highly literate pioneers. One of their first projects was the building of a school house in 1839 at a cost of \$70. Later immigrants came from other countries. Norwegian, Swiss, and German settlements sprang up. The township of Mazomanie was settled by a temperance society from England. The Norwegians had come to Dane County just as it was being opened and being from an agricultural land, settled here. They started growing tobacco as their chief crop. Today, Wisconsin ranks as an important tobacco producer.

With the admission of Wisconsin to statehood, immigration increased. By 1900, there were 70,000 persons in the county, equally divided between urban and rural. The 2000 census shows a population of over 426,000 persons in the county with 74,775 being found in the 34 townships, 59,626 in the 19 villages and 292,125 in the 8 cities.

FEDERAL GOVERNMENT

www.whitehouse.gov

EXECUTIVE

PRESIDENT
Barack Obama

VICE PRESIDENT
Joseph Biden

CABINET

Secretary of State----- Hillary Rodham Clinton
Secretary of the Treasury----- Timothy Geithner
Secretary of Defense ----- Robert Gates
Attorney General----- Eric Holder
Secretary of the Interior ----- Ken Salazar
Secretary of Agriculture----- Tom Vilsack
Secretary of Commerce ----- Gary Locke
Secretary of Labor----- Hilda Solis
Secretary of Health & Human Services ----- Kathleen Sebelius
Secretary of Housing & Urban Development ----- Shaun Donovan
Secretary of Transportation----- Raymond LaHood
Secretary of Energy----- Steven Chu
Secretary of Education ----- Arne Duncan
Secretary of Veterans Affairs----- Eric Shinseki
Secretary of Homeland Security----- Janet Napolitano

LEGISLATIVE

U.S. SENATORS

Russell D. Feingold ----- (202-224-5323)
506 Hart Senate Office Bldg., Washington, D.C. 20510-4904
Middleton Office----- (828-1200)
1600 Aspen Commons, Room 100, Middleton 53562-4716
www.feingold.senate.gov
Term Expires--January 2011

Herb Kohl----- (202-224-5653)
330 Hart Senate Office Bldg., Washington, D.C. 20510
Madison Office----- (264-5338)
14 W. Mifflin St., Suite 207, Madison 53703
www.kohl.senate.gov
Term Expires--January 2013

U.S. REPRESENTATIVES
All Terms Expire---January 2011

District

- 1 Paul Ryan**-----**(202-225-3031)**
1113 Longworth Bldg, Washington, D.C. 20515
- *2 Tammy Baldwin**-----**(202-225-2906)**
2446 Rayburn Bldg, Washington, D.C. 20515
Madison Office -----**(258-9800)**
10 E. Doty St, Suite 405, Madison 53703
www.tammybaldwin.house.gov
- 3 Ron Kind**-----**(202-225-5506)**
1406 Longworth Bldg, Washington, D.C. 20515
- 4 Gwen Moore**-----**(202-225-4572)**
1239 Longworth Bldg, Washington, D.C. 20515
- 5 F. James Sensenbrenner, Jr.**-----**(202-225-5101)**
2449 Rayburn Bldg, Washington, D.C. 20515
- 6 Thomas E. Petri**-----**(202-225-2476)**
2462 Rayburn Bldg, Washington, D.C. 20515
- 7 David R. Obey**-----**(202-225-3365)**
2314 Rayburn Bldg, Washington, D.C. 20515
- 8 Steve Kagen**-----**(202-225-5665)**
1232 Longworth Bldg, Washington, D.C. 20515

* Dane County's Representative

JUDICIAL

SUPREME COURT OF THE UNITED STATES
CHIEF JUSTICE
John Roberts

ASSOCIATE JUSTICES

John Paul Stevens, Antonin Scalia, Anthony M. Kennedy, Clarence Thomas, Ruth Bader Ginsburg, Stephen G. Breyer, Samuel Alito, Sonia Sotomayor

UNITED STATES DISTRICT COURT
WESTERN DISTRICT OF WISCONSIN
120 N. Henry St., Madison, WI 53703
(264-5156)

Judge -----**Barbara B. Crabb**
Judge -----**Louis Butler**
U.S. Attorney -----**Steven P. Sinnott**
U.S. Marshall -----**Dallas S. Neville**
Bankruptcy Judge (264-5178) -----**Robert D. Martin**
Magistrate -----**Stephen L. Crocker**

STATE GOVERNMENT

EXECUTIVE

Terms Expire--January 2011

www.wisconsin.gov

GOVERNOR-----James E. Doyle
115 East, State Capitol, Madison 53707 ----- (266-1212)
LT. GOVERNOR -----Barbara Lawton
19 East, State Capitol, Madison 53707 ----- (266-3516)
SECRETARY OF STATE-----Douglas LaFollette
30 W. Mifflin St., Madison 53703 ----- (266-8888)
STATE TREASURER-----Dawn Marie Sass
1 S. Pinckney St., 5th Floor, Madison 53707----- (266-1714)
ATTORNEY GENERAL-----J. B. Van Hollen
114 East, State Capitol, Madison 53707 ----- (266-1221)
STATE SUPT. OF PUBLIC INSTRUCTION----- Tony Evers
125 S. Webster, Madison 53703 ----- (266-3390)
Term Expires July 2013

LEGISLATIVE

Senate – P.O. Box 7882, Madison 53707-7882

Assembly (Last names A-L – P.O. Box 8952, Madison 53708-8952)

Assembly (Last names M-Z – P.O. Box 8953, Madison 53708-8953)

www.legis.state.wi.us

13th SENATE Scott Fitzgerald, 202 South (266-5660)

37th ASSEMBLY..... Andy Jorgenson, 320 West (266-3790)

Towns of Albion, Christiana and Deerfield;
Villages of Cambridge (Dane County portion), Deerfield, and Rockdale

15th SENATE Judy Robson, 122 South (266-2253)

43rd ASSEMBLY..... Kim Hixson, 109 North (266-9650)

City of Edgerton Ward 7

16th SENATE Mark Miller, 317 East (266-9170)

46th ASSEMBLY..... Gary Hebl, 120 North (266-7678)

Towns of Cottage Grove, Dunkirk, Dunn Wards 1 & 7, Pleasant Springs, Rutland,
and Sun Prairie; Villages of Cottage Grove, McFarland Ward 8 and Oregon Wards
2-4; Cities of Stoughton, and Sun Prairie Wards 1-20, 22, 25, 29, 30 & 33

47th ASSEMBLY..... Keith Ripp, 3 North (266-3404)

Towns of Bristol, Dane, Mazomanie, Medina, Roxbury, Vienna, Windsor,
and York; Villages of Dane, DeForest, Marshall and Mazomanie Wards 3-4;
and City of Sun Prairie Wards 21, 23, 26–28

48th ASSEMBLY..... Joseph T. Parisi, 126 North (266-5342)

Towns of Blooming Grove and Dunn Wards 2-6; Village of McFarland Wards 1-7;
Cities of Madison Wards 1-8, 10-13, 33, 55-56 & 131, and Monona

26th SENATE **Fred A. Risser, 220 South (266-1627)**

76th ASSEMBLY **Terese Berceau, 208 North (266-3784)**
Town of Madison Wards 2-4 & 6; Cities of Fitchburg Wards 1-4 & 6
and Madison Wards 48, 50, 58-60, 65-69, 72, 84-94, 116-117 & 140

77TH ASSEMBLY **Spencer Black, 210 North (266-7521)**
Village of Shorewood Hills; Cities of Madison Wards 45-47, 61-64,
70-71, 73-81, & 95-97, and Middleton Wards 2-4

78th ASSEMBLY **Mark Pocan, 309 East (266-8570)**
Town of Madison Wards 1, 5, 7-11; Village of Maple Bluff Wards 1-2; Cities of
Fitchburg Wd. 13, and Madison Wards 14-15, 21, 31-32, 34-44, 49, 51-54,
57, 106

27th SENATE **Jon Erpenbach, 8 South (266-6670)**

79th ASSEMBLY **Sondy Pope-Roberts, 209 North (266-3520)**
Towns of Blue Mounds, Cross Plains, Middleton, Springdale, Vermont,
and Verona; Villages of Blue Mounds and Mount Horeb;
Cities of Fitchburg Wards 5, 7-12 & 14, Madison Wards 82-83, 98-105, 107, 109-
110, 112-114, 119-130, 132, 134-135, 137, 141-142, 145,
Middleton Wards 1, 5-7 & 9-10, 12 & 13, and Verona

80th ASSEMBLY **Brett Davis, 11 West (266-1192)**

Towns of Montrose, Oregon, Perry, and Primrose;
Villages of Belleville (Dane County portion),
Brooklyn (Dane County portion), and Oregon Wards 1, 5-10

81st ASSEMBLY **Kelda Helen Roys, 7 North (266-5340)**

Towns of Berry, Black Earth, Burke, Springfield, and Westport;
Villages of Black Earth, Cross Plains, Maple Bluff Ward 3, Mazomanie Wards 1-2,
and Waunakee; Cities of Madison Wards 9, 16-20, 22-30, 108, 111, 115, 118, 133,
136, 138-139, 143-144 & 146, Middleton Wards 8, 11, 14-15
and Sun Prairie Wards 24, 31, 32 & 34

JUDICIAL

STATE SUPREME COURT

110 East Main, Suite 215, Madison 53703 (266-1880)
(10 Year Terms)

Shirley Abrahamson, Chief Justice ----- **7-31-2019**

Pat Roggensack----- **7-31-2013**

Annette Ziegler ----- **7-31-2017**

Mike Gableman ----- **7-31-2018**

David Prosser ----- **7-31-2011**

Ann W. Bradley----- **7-31-2015**

Patrick Crooks----- **7-31-2016**

Cornelia G. Clark, Clerk of Supreme Court

DISTRICT 4 - COURT OF APPEALS

119 Martin Luther King, Jr. Blvd., Madison 53703 (266-9250)
(6 Year Terms)

Paul Lundsten -----7-31-2013
Charles Dykman-----7-31-2010
Brian Blanchard (effective July 31, 2010) -----7-31-2016
Burnie Bridge -----7-31-2014
Margaret Vergeront -----7-31-2012
Paul Higginbotham-----7-31-2011

Cornelia G. Clark, Clerk

DANE COUNTY COURTS

215 S. Hamilton St., Madison 53703

CIRCUIT COURT, BRANCH 1

(Term expires July 31, 2014)

Judge John Markson ----- Room 6105, 266-4231

CIRCUIT COURT, BRANCH 2

(Term expires July 31, 2011)

Judge Maryann Sumi ----- Room 7105, 266-4234

CIRCUIT COURT, BRANCH 3

(Term expires July 31, 2012)

Judge John C. Albert ----- Room 4105, 266-4235

CIRCUIT COURT, BRANCH 4

(Term expires July 31, 2016)

Judge Amy Smith ----- Room 8107, 266-4351

CIRCUIT COURT, BRANCH 5

(Term expires July 31, 2016)

Judge Nick McNamara ----- Room 8105, 266-9095

CIRCUIT COURT, BRANCH 6

(Term expires July 31, 2015)

Judge Shelley Gaylord ----- Room 5105, 266-4321

CIRCUIT COURT, BRANCH 7

(Term expires July 31, 2014)

Judge William Hanrahan ----- Room 4103, 266-4700

CIRCUIT COURT, BRANCH 8

(Term expires July 31, 2012)

Judge Patrick J. Fiedler ----- Room 8103, 266-4325

CIRCUIT COURT, BRANCH 9

(Term expires July 31, 2011)

Judge Richard Niess ----- Room 5109, 266-4009

CIRCUIT COURT, BRANCH 10

(Term expires July 31, 2015)

Judge Juan B. Colas----- Room 7103, 266-4460

CIRCUIT COURT, BRANCH 11

(Term expires July 31, 2015)

Judge Daniel R. Moeser ----- Room 8109, 266-4377

CIRCUIT COURT, BRANCH 12

(Term expires July 31, 2012)

Judge David Flanagan ----- Room 4109, 266-4194

CIRCUIT COURT, BRANCH 13

(Term expires July 31, 2015)

Judge Julie Genovese ----- Room 5103, 266-4186

CIRCUIT COURT, BRANCH 14

(Term expires July 31, 2016)

Judge C. William Foust ----- Room 7109, 266-4200

CIRCUIT COURT, BRANCH 15

(Term expires July 31, 2016)

Judge Stephen Ehlike----- Room 7107, 267-2517

CIRCUIT COURT, BRANCH 16

(Term expires July 31, 2016)

Judge Sarah O'Brien ----- Room 6109, 267-1566

CIRCUIT COURT, BRANCH 17

(Term expires July 31, 2016)

Judge Peter Anderson ----- Room 6103, 266-4937

COURT COMMISSIONERS--FULL TIME

215 S. Hamilton Street, Room 2000
266-4311

David Flesch, Probate Registrar
Daniel M. Floeter, Lead Commissioner
Jason Hanson
Anton Jamieson
Mary Beth Keppel
Scott McAndrew

Todd E. Meurer
Ann Sayles
Patricia Crowe
Marjorie Schuett
Peggy Young

COURT COMMISSIONERS—PART TIME

Victor Arellano
Michelle Behnke
Ave Bie
Joe Cavitt
Keith Clifford
Patricia Epstein
Dale Gregory
Thomas Hebl
Karen Julian
Michele LaVigne
David Mandell
Stuart Mondschein
Robert Ramsdell
Amy Scholl
Andrew Somers
Gretchen Twietmeyer

Kenneth Axe
Mark Borns
Brian Brophy
Michael Christopher
Michael Crooks
Thomas Glowacki
David Hart
Scott Herrick
Donna Kuehn
Bradway Liddle
Stephen Meyer
Tamara Packard
William Scanlon
Phyllis Schwahn
Debra Stroik
Gary Wolkstein

ELECTED COUNTY OFFICIALS

Offices located in City-County Building
210 Martin Luther King, Jr. Blvd., Madison 53703
(unless otherwise specified)

CLERK OF COURTS ----- **CARLO ESQUEDA**
215 S. Hamilton St., Room 1000 ----- **266-4311**
FAX ----- **266-9286**
(Term expires January 3, 2011)

CORONER ----- **(Interim) BARRY IRMEN**
115 W. Doty St., Room 2144 ----- **284-6000**
(Term expires January 3, 2011)

COUNTY CLERK ----- **ROBERT OHLSEN**
Room 106A ----- **266-4121**
FAX ----- **266-2611**
(Term expires January 7, 2013)

COUNTY EXECUTIVE ----- **KATHLEEN FALK**
Room 421 ----- **266-4114**
(Term expires April, 2013)

DISTRICT ATTORNEY ----- **BRIAN BLANCHARD**
215 S. Hamilton St., Room 3000 ----- **266-4211**
(Term expires January 7, 2013)

REGISTER OF DEEDS ----- **KRISTI CHLEBOWSKI**
Room 110 ----- **266-4141**
(Term expires January 7, 2013)

SHERIFF ----- **DAVID J. MAHONEY**
115 W. Doty St., Room 2002 ----- **284-6800**
(Term expires January 3, 2011)

TREASURER ----- **DAVID WORZALA**
Room 114 ----- **266-4151**
FAX ----- **266-4154**
(Term expires January 7, 2013)

COUNTY DEPARTMENTS

(Located at 210 Martin Luther King, Jr. Blvd., Madison 53703,
unless otherwise specified)

Department	Dept./Div. Head
ADMINISTRATION	Travis Myren
Room 425	266-4941
Purchasing	Charles Hicklin - 266-4131
Risk Management	Daniel Lowndes - 266-4134
Consolidated Food Service	Greg Brockmeyer
1100 E. Verona Ave., Verona 53593	845-1244
Controller	Charles Hicklin
Room 426	266-4109
Employee Relations (Personnel)	Travis Myren
Room 418	266-4125
Facilities Management	Travis Myren
Room GA-8	266-4350
Information Management	Travis Myren
Room 524	266-4935
Printing & Services	Peter Patten
Room GR-13	261-9778
AIRPORT	Bradley Livingston
4000 International Lane, 53704	246-3380
ALLIANT ENERGY CENTER OF DANE COUNTY	William DiCarlo
1919 Alliant Energy Center Way, 53713	267-3976
CLERK OF COURTS	Carlo Esqueda
Civil/Family/Small Claims & Criminal/Traffic	
215 S. Hamilton St., Room 1000	266-4311
Family Court Commissioner, 215 S. Hamilton St., Room 2000	266-4166
Probate – 215 S. Hamilton St., Room 1005	266-4331
COMMUNITY ANALYSIS & PLANNING	Michael R. King
Room 362	266-4137
CORONER	(Interim) Barry Irmén
115 W. Doty St., Room 2144, 53703	284-6000
CORPORATION COUNSEL	Marcia MacKenzie
Room 419	266-4355
COUNTY BOARD	Scott McDonell, Chair
Room 106B	266-5758
Legislative Services Director	Tim Saterfield - 267-1529
Policy Analyst	Karin Peterson Thurlow - 266-4533
FAX	266-4361

COUNTY CLERK ----- **Robert Ohlsen**
Room 106A ----- **266-4121**

COUNTY EXTENSION ----- **(Interim) David Fischer**
1 Fen Oak Ct., 53718 ----- **224-3700**

CREDIT UNION ----- **2160 Rimrock Rd., 53713 - 256-5665**

DISTRICT ATTORNEY ----- **Brian Blanchard**
215 S. Hamilton St., Room 3000 ----- **266-4211**

EMERGENCY MANAGEMENT ----- **Kathy Krusiec**
115 W. Doty St., Room 2107, 53703 ----- **266-4330**
Emergency Planning ----- **266-5950**
Emergency Medical Services ----- **266-4387**
Hazardous Materials Planning ----- **266-9051**

EXECUTIVE ----- **Kathleen Falk**
Room 421 ----- **266-4114**
Cultural Affairs Program Coord. ----- **Karen Crossley- 266-5915**
Legislative Lobbyist ----- **Mickey Beil - 266-4576**
Office of Equal Opportunities Dir. ----- **Isadore Knox, Jr. - 266-4192**

FAMILY COURT COUNSELING ----- **Kristen Ryan**
215 S. Hamilton St., Room 2030 ----- **266-4607**

HOUSING AUTHORITY ----- **Carolyn Parham**
2001 W. Broadway, Suite 1, 53713 ----- **224-3636**

HUMAN SERVICES ----- **Lynn Green**
1202 Northport Dr., 53704 ----- **242-6200**
Adult Community Services ----- **Fran Genter - 242-6500**
Children, Youth & Families ----- **Bob Lee - 242-6200**
Sensitive Crimes ----- **- 242-6245**
Youth Services ----- **Connie Bettin - 242-6422**
Badger Prairie Health Care Center ----- **Steve Handrich**
1100 E. Verona Ave., Verona, 53593 ----- **845-6601**
Economic Assistance & Work Services ----- **Elizabeth Green**
1819 Aberg Ave. (Job Center), 53704 ----- **242-7400**
Neighborhood Intervention Program ----- **Stephen Blue**
1227 Sherman Ave., 53704 ----- **288-2400**
Older Adult Services ----- **Barb Thoni**
2322 S. Park St., 53713 ----- **261-9930**

SATELLITE OFFICES
South Madison Office, 2322 S. Park St., 53713 ----- **261-9900**
Area Agency on Aging, 2322 S. Park St., 53713 ----- **261-9930**
Stoughton Office, 125 Veterans Rd., 53589 ----- **873-5636**
Sun Prairie Office, 1460 West Main St., 53590 ----- **837-7380**

JUVENILE COURT PROGRAM-----John Bauman
Room 200-----266-4983

LAND & WATER RESOURCES----- Kevin Connors
1 Fen Oak Ct., 53718-----224-3730
Lakes & Watershed----- Susan A. Jones – 224-3764
Land Acquisition----- Laura Guyer – 224-3765
Land Conservation-----Patrick J. Sutter – 224-3730
Parks ----- Darren Marsh – 246-3896

LAND INFORMATION OFFICE----- (Vacant)
Room 339-----266-2626

LEGAL RESOURCE CENTER----- Lisa Winkler
215 S. Hamilton St., Room L1007-----266-6316

LIBRARY SERVICE----- Julie A. Chase
201 West Mifflin St., 53703-----266-6388

PARKS----- (See Land & Water Resources)

PLANNING & DEVELOPMENT ----- Todd Violante
Room 116-----266-4251
Land Division Review----- - 267-1541
Land Records Review Analyst ----- Cheryl Zellmer - 266-4120
Property Listing ----- Jim Czaplicki - 267-3529
Surveyor ----- Dan Frick - 266-4252
Zoning ----- Roger Lane - 266-9078

PUBLIC HEALTH FOR MADISON AND DANE COUNTY
Room 507-----266-4821
Director-----Dr. Thomas Schlenker – 243-0300
Environmental Health-----Tommye Schneider – 243-0363
2701 International Lane, Suite 204

PUBLIC SAFETY COMMUNICATIONS----- John Dejung
Room 325-----267-3911

PUBLIC WORKS, HWY & TRANSPORTATION ----- Jerry Mandli
2302 Fish Hatchery Rd., 53713 -----266-4039
Parking Ramp-----Jim Matzinger
113 South Henry St., 53703-----266-4363
Public Works ----- John Schraufnagel
1919 Alliant Energy Center Way, 53713-----266-4018
Solid Waste----- Mike DiMaggio - 266-4029
Landfill, 7102 US Highway 12-18, Madison 53718-----838-9555

REGISTER OF DEEDS ----- **Kristi Chlebowski**
Room 110----- **266-4141**

SHERIFF ----- **David Mahoney**
115 W. Doty St. Room 2002, 53703----- **284-6800**
Northeast Precinct----- **266-3456**
Southeast Precinct ----- **266-9122**
West Precinct ----- **267-4936**

TREASURER ----- **David Worzala**
Room 114----- **266-4151**

VETERANS SERVICE----- **Michael R. Jackson**
1919 Alliant Energy Center Way, 53713----- **266-4158**

HENRY VILAS ZOO ----- **James Hubing**
702 S. Randall Ave., 53715----- **266-4732**

DANE COUNTY BOARD OF SUPERVISORS

2010-2012
Regular Meeting Dates
First and Third Thursday of Each Month
7:00 p.m. -- Room 201
(Terms expire April 17, 2012)

email addresses may be found at
<http://www.countyofdane.com/board/supervisors.aspx>

CHAIRPERSON-----**Scott McDonell**
FIRST VICE-CHAIRPERSON -----**John Hendrick**
SECOND VICE-CHAIRPERSON-----**Robin R. Schmidt**
SERGEANT AT ARMS-----**Dave de Felice**
SERGEANT AT ARMS-----**Dianne Hesselbein**

COUNTY BOARD OFFICE

210 Martin Luther King, Jr. Blvd., Room 106B
Phone: 266-5758

(Supervisors are in alphabetical order and include district composition)

BAYRD, Carousel – DISTRICT 8-----**(H-442-6294)**
4901 Sherwood Rd., Madison 53711-----**(C-658-7333)**
City of Madison Wards 67-68, 77, 84-85, 97

BRUSKEWITZ, Eileen - DISTRICT 25
5134 Reynolds Ave., Waunakee 53597 -----**(H-249-9188)**
Town of Westport Wards 2-4; Village of Waunakee;
City of Madison Wards 143, 144 & 146

CLAUSIUS, Bill – DISTRICT 19
1831 Harwood Ct., Sun Prairie 53590 -----**(H-825-1465)**
City of Sun Prairie Wards 8-17, 20, 24, 26-27, 29-32, 34

CORRIGAN, Sharon – DISTRICT 26
6992 Friendship Ln., Middleton 53562 -----**(C-333-2285)**
City of Middleton Wards 3-4, 6-9, 15

DE FELICE, Dave - DISTRICT 16
6302 Dominion Dr., Madison 53718 -----**(H-222-0319)**
Town of Blooming Grove Wards 2-3; City of Madison Wards 1-5, 131

DOWNING, Patrick - DISTRICT 30

256 Tyvand Rd., Blanchardville 53516-----**(H-527-2472)**
Town of Blue Mounds; Town of Montrose Ward 1; Town of Perry;
Town of Primrose; Town of Springdale; Town of Vermont;
Village of Blue Mounds; Village of Mt. Horeb

DURANCZYK, Denise – DISTRICT 35

324 Sherman St., Stoughton 53589 -----**(H-873-8302)**
Town of Albion; Town of Dunkirk; Town of Rutland;
City of Edgerton Ward 7; City of Stoughton Wards 3-7

EICHER, Analiese – DISTRICT 5

408 N. Henry St. #F1, Madison 53703-----**(H-449-5218)**
City of Madison Wards 42, 46-47, 62-63

ERICKSON, Chuck – DISTRICT 13

1541 Jefferson St., Madison 53711 -----**(H-251-3622)**
City of Madison Wards 45, 48-50, 60

FERRELL, Ronn - DISTRICT 15

7122 E. Valley Ridge Dr., Madison 53719 -----**(C-695-1321)**
City of Madison Wards 80, 94, 96, 98-99

GAU, Duane - DISTRICT 20-----(H-825-7111)****

3039 Castelton Crossing, Sun Prairie 53590-----**(C-320-1100)**
Town of Bristol; Town of Sun Prairie Ward 1;
City of Sun Prairie Wards 1-7, 18-19, 21-23, 25, 28, 33

HAMPTON, Melanie – DISTRICT 14

9 Lynbrook Cir., Madison 53719-----**(H-273-9149)**
City of Madison Wards 88-93, 95

HENDRICK, John – DISTRICT 6

1315 Spaight St., Madison 53703-----**(C-446-4842)**
Town of Blooming Grove Ward 1; City of Madison Wards 12, 33-35

HESSELBEIN, Dianne - DISTRICT 9

1420 N. High Point Rd., Middleton 53562-----**(H-836-7003)**
City of Madison Wards 81-83; City of Middleton Wards 1-2, 5, 10-14

HULSEY, Brett - DISTRICT 4

110 Merrill Crest, Madison 53705 -----**(H-238-6070)**
City of Madison Wards 74-76, 78-79

IMHOFF, Donald J. – DISTRICT 3

18 Lamplighter Way, Madison 53714 -----**(C-241-3937)**
City of Madison Wards 6-9, 17

JENSEN, Gerald – DISTRICT 31

869 Glenway Rd., Oregon 53575 -----(H-835-7389)
Town of Oregon; Village of Brooklyn Ward 1; Village of Oregon

LEVIN, Jeremy – DISTRICT 10

1715 Hoyt St., Madison 53726 -----(C-577-9335)
City of Madison Wards 61, 64-66, 71

MARTZ, Jack - DISTRICT 33

5766 Wilshire Dr., Fitchburg 53711 -----(H-274-7437)
City of Fitchburg Wards 6-14

MATANO, AI – DISTRICT 11

3745 Ross St., Madison 53705 -----(H-238-3045)
Village of Shorewood Hills; City of Madison Wards 69-70, 72-73

McDONELL, Scott – DISTRICT 1

404 W. Doty St., Madison 53703 -----(H-259-9506)
Chairperson’s Office (Room 106B) -----(266-5758)
City of Madison Wards 36, 40-41, 43-44

MILES, Patrick - DISTRICT 34

5410 North Pass, McFarland 53558 -----(H-838-6866)
Town of Dunn; Village of McFarland

O’LOUGHLIN, Dennis – DISTRICT 22-----(C-225-6562)

3934 Partridge Rd., DeForest 53532 -----(H-846-1851)
Town of Windsor Wards 2-7; Village of DeForest

RICHMOND, Kyle - DISTRICT 27

929 O’Sheridan St., Madison 53715----- (H-251-3171)
Town of Madison Wards 2-4; City of Fitchburg Wards 4-5;
City of Madison Wards 51-52, 59, 106, 116-117, 140

RIPP, Dave – DISTRICT 29

7220 Highway 19, Waunakee 53597 -----(H-849-7643)
Town of Dane; Town of Middleton; Town of Springfield;
Town of Vienna; Town of Westport Ward 1; Village of Dane;
City of Madison Wards 100-101, 104-105, 109-110, 112-114, 119-130,
132, 134, 141 & 145

RUSK, Paul - DISTRICT 12

1422 Wyldewood Dr., Madison 53704 -----(H-249-9667)
Village of Maple Bluff; City of Madison Wards 14, 20-21, 27, 30-31

SALOV, Bob - DISTRICT 37

2103 Pleasant Dr., Cambridge 53523----- (H-423-4358)
Town of Christiana; Town of Deerfield; Town of Medina;
Town of York; Village of Cambridge Wards 2-3;
Village of Deerfield; Village of Marshall; Village of Rockdale

SARGENT, Melissa – DISTRICT 18

1638 Mayfield Ln., Madison 53704 -----(C-220-2273)
City of Madison Wards 22-26, 28-29

SCHLICHT, Kurt – DISTRICT 28

2011 Sylvia Pine Way, Cross Plains 53528 -----(C-576-9897)
Town of Berry; Town of Black Earth; Town of Cross Plains;
Town of Mazomanie; Town of Roxbury; Village of Black Earth;
Village of Cross Plains; Village of Mazomanie

SCHMIDT, Robin R. – DISTRICT 24

5606 Tonyawatha Tr., Monona 53716 -----(H-221-0514)
Town of Madison Ward 11; City of Madison Ward 56; City of Monona

SOLBERG, Cynda K. – DISTRICT 36

3703 County Road N, Cottage Grove 53527 -----(H-839-9583)
Town of Cottage Grove Wards 3-5; Town of Pleasant Springs;
City of Stoughton Wards 1-2, 8-10

STOEBIG, Tom – DISTRICT 17

4309 Hegg Ave., Madison 53716 -----(H-222-6429)
City of Madison Wards 10-11, 15-16, 19

STUBBS, Shelia – DISTRICT 23

10 Waunona Woods Ct. #4, Madison 53713 -----(H-223-1684)
Town of Madison Wards 5-10; City of Madison Wards 53-55, 57-58

VEDDER, Barbara - DISTRICT 2

2314 E. Dayton St., Madison 53704 -----(H-249-8428)
Town of Madison Ward 1; City of Madison Wards 13, 32, 37-39

VELDRAN, Matt - DISTRICT 7----- (C-235-8359)

5738 Kroncke Dr., Madison 53711 -----(H-271-0722)
City of Fitchburg Wards 1-3; City of Madison Wards 86-87

WIGANOWSKY, David E. - DISTRICT 21

3363 Burke Rd., Sun Prairie 53590 -----(H-837-8604)
Town of Burke; Town of Cottage Grove Wards 1-2;
Town of Sun Prairie Wards 2-3; Town of Windsor Ward 1;
Village of Cottage Grove; City of Madison Wards 18, 108, 111,
115, 118, 133, 136, 138 & 139

WILLETT, Mike - DISTRICT 32

7715 Midtown Rd., Verona 53593 -----(H-845-8503)
Town of Montrose Ward 2; Town of Verona;
Village of Belleville Wards 1-2, 4-5;
City of Madison Wards 102-103, 107, 135, 137 & 142; City of Verona

COUNTY BOARD STANDING COMMITTEES

EXECUTIVE

Carousel Andrea Bayrd
Melanie Hampton
John Hendrick, Vice-Chair
Jeremy Levin

Scott McDonell, Chair
Patrick Miles, Secretary
Dave Ripp

PERSONNEL & FINANCE

Bill Clausius
Dave de Felice
John Hendrick
Dianne Hesselbein, Chair

Scott McDonell
Dennis O'Loughlin, Vice-Chair
Cynda Solberg, Secretary
Tom Stoebig

HEALTH & HUMAN NEEDS

Denise Duranczyk
Ronn Ferrell
Jeremy Levin, Vice-Chair
Melissa Sargent

Shelia Stubbs, Chair
Barbara Vedder
Mike Willett

PUBLIC PROTECTION & JUDICIARY

Carousel Andrea Bayrd, Vice-Chair
Sharon Corrigan
Brett Hulsey
Donald J. Imhoff

Paul Rusk, Chair
Kurt Schlicht
David Wiganowsky

PUBLIC WORKS & TRANSPORTATION

(Officers hadn't been elected as of publication)

Chuck Erickson, Vice-Chair
Dave Ripp, Secretary
Bob Salov

Robin R. Schmidt
Matt Veldran, Chair

ENVIRONMENT, AGRICULTURE & NATURAL RESOURCES

Patrick Downing, Vice-Chair
Duane Gau, Secretary
Melanie Hampton

Jack Martz
Kyle Richmond, Chair

ZONING & LAND REGULATION

2nd Tues., 6:30 p.m. (Work Meeting)
4th Tues., 7:30 p.m. (Public Hearing), Rm. 201 CCB

Eileen Bruskewitz
Analiese Eicher
Gerald Jensen, Secretary

Al Matano, Vice-Chair
Patrick Miles, Chair

**OTHER COMMITTEES OF
THE COUNTY BOARD**

CITY-COUNTY LIAISON

Dennis O'Loughlin
Paul Rusk
Melissa Sargent

Judy Compton, Co-Chair
Ken Golden
Jed Sanborn

ECONOMIC DEVELOPMENT COMMITTEE

Bill Clausius
Dianne Hesselbein
Jon Bales

Becky Olson

Patrick Miles
Jim Cavanaugh
Marianne Morton

LAND CONSERVATION

Eileen Bruskewitz
Patrick Downing

Steve Haak

Denise Duranczyk
Gerald Jensen

UNIVERSITY EXTENSION

Sharon Corrigan
Melanie Hampton, Secretary
Dianne Hesselbein

Jack Martz, Vice-Chair
Tom Stoebig, Chair

DANE COUNTY BOARDS, COMMISSIONS & COMMITTEES

Information about committee membership may be found on the
County's web site www.countyofdane.com/committees/
Contact information is listed below.

AGRICULTURAL ADVISORY COUNCIL

Contact: David Fischer, 224-3700

AIRPORT COMMISSION

Contact: Jo Murphy, 246-3381

ALLIANT ENERGY CENTER ADVISORY COMMISSION

Contact: William DiCarlo, 267-3976

AREA AGENCY ON AGING BOARD

Contact: Barb Thoni, 261-9789

BADGER PRAIRIE HEALTH CARE CENTER PLNG OVERSIGHT CMTE

Contact: Lynn Green, 242-6423

BOARD OF ADJUSTMENT

Contact: Kris Schutte, 266-9084

BOARD OF HEALTH FOR MADISON AND DANE COUNTY

Contact: Pamela Abel, 243-0300

B.U.I.L.D. COMMITTEE

Contact: Pam Andros, 261-9780

CAPITAL AREA REGIONAL PLANNING COMMISSION

Contact: Chris Gjestson, 266-4138

CHILDREN COME FIRST COMMISSION

Contact: Lynn Green, 242-6423

CIVIL SERVICE COMMISSION

Contact: Sylvia Thornton, 266-4649

COMMISSION ON SENSITIVE CRIMES

Contact: Dawn MacFarlane, 242-6245

COMMUNITY DEVELOPMENT BLOCK GRANT COMMISSION

Contact: Lori Bastean, 242-6420

CRIMINAL JUSTICE COUNCIL

Contact: County Board Office, 266-5758

CULTURAL AFFAIRS COMMISSION

Contact: Karen Crossley, 266-5915

ELECTION COMMISSION

Contact: Bob Ohlsen, 266-4121

EMERGENCY MEDICAL SERVICES COMMISSION

Contact: Carrie Meier, 266-5374

EMPLOYEE-MANAGEMENT INSURANCE ADVISORY COMMITTEE

Contact: Daniel Lowndes, 266-4134

ENERGY TASK FORCE

Contact: John Welch, 267-8815

ENVIRONMENTAL COUNCIL

Contact: Mindy Habecker, 224-3718

EQUAL OPPORTUNITY COMMISSION

Contact: Isadore Knox, 266-4114

ETHICS BOARD

Contact: Mary Kasparek, 266-4355

FOOD COUNCIL

Contact: Laura Witzling, 266-6389

HOUSING AUTHORITY

Contact: Carolyn Parham, 224-3636

HUMAN SERVICES BOARD

Contact: Tamera Stanley, 242-6401

IMMIGRATION TASK FORCE

Contact: Melinda Pierson, 266-4427

KASSEL-DANE SISTER COUNTY TASK FORCE

Contact: Karin Thurlow, 266-4533

LAKES & WATERSHED COMMISSION

Contact: Sue Jones, 224-3764

LAND INFORMATION OFFICE COMMITTEE

Contact: Travis Myren, 266-8477

LIBRARY BOARD

Contact: Julie Chase, 266-6388

LOCAL EMERGENCY PLANNING COMMITTEE

Contact: Dave Bursack, 266-9051

LONG TERM SUPPORT COMMITTEE

Contact: Kim Rymer, 242-6478

MADISON AREA TRANSPORTATION PLANNING BOARD

MADISON METROPOLITAN SEWERAGE DISTRICT

Contact: Jim Nemke

MONONA TERRACE CONVENTION & COMMUNITY CENTER BOARD

Contact: Barbara Clauder, 261-4000

NORTH MENDOTA PARKWAY IMPLEMENTATION OVERSIGHT CMTE

Contact: Planning & Development, 266-4152

PARK COMMISSION

Contact: Darren Marsh, 246-3895

PUBLIC SAFETY COMMUNICATIONS CENTER BOARD

Contact: Rich McVicar, 267-3912

PUBLIC SAFETY COMM. OPERATING PRACTICES ADVISORY CMTE

Contact: Rich McVicar, 267-3912

PUBLIC SAFETY COMMUNICATIONS CENTER TECHNICAL CMTE

Contact: Rich McVicar, 267-3912

RADIO INTEROPERABILITY COMMITTEE

Contact: Rich McVicar, 267-3912

REGIONAL TRANSIT AUTHORITY

Contact: City of Madison Planning Department, 266-4635

SOLID WASTE & RECYCLING COMMISSION

Contact: Mike DiMaggio, 266-4990

SOUTH CENTRAL LIBRARY SYSTEM BOARD

Contact: Phyllis Davis, 246-7970

SOUTH CENTRAL RAIL TRANSIT COMMISSION

Contact: Michael King, 266-4137

SPECIALIZED TRANSPORTATION COMMISSION

Contact: Norah Cashin, 242-6486

TASK FORCE FOR PRIORITIZED REVISION OF CHAPTER 10

Contact: Todd Violante, 266-4152

TASK FORCE ON POVERTY

Contact: Liz Green, 242-7400

TRAFFIC SAFETY COMMISSION

Contact: Robert Lurquin, 284-6876

TRANSPORT 2020 IMPLEMENTATION TASK FORCE

Contact: David Trowbridge, 267-1148

TREE BOARD

Contact: Emily Capicik, 224-3707

VETERANS SERVICE COMMISSION

Contact: Michael Jackson, 266-4158

W-2 COMMUNITY STEERING COMMITTEE

Contact: Liz Green, 242-7463

WISCONSIN QUALITY HOME CARE COMMISSION

WISCONSIN RIVER RAIL TRANSIT COMMISSION

Contact: Frank Huntington, 342-1214

YOUTH COMMISSION

Contact: Connie Bettin, 242-6422

HENRY VILAS ZOO COMMISSION

Contact: Jim Hubing, 266-4732

SCHOOL DISTRICTS

SERVING RESIDENTS IN DANE COUNTY

BARNEVELD SCHOOL DISTRICT -----	924-4711
105 W. Douglas St, Barneveld 53507-----	www.barneveld.k12.wi.us
BELLEVILLE SCHOOL DISTRICT -----	424-3315
625 W. Church St, Belleville 53508-----	www.belleville.k12.wi.us
CAMBRIDGE SCHOOL DISTRICT -----	423-4345
403 Church St, Cambridge 53523-----	www.cambridge.k12.wi.us
COLUMBUS SCHOOL DISTRICT -----	920-623-5950
200 W. School St, Columbus 53925-----	www.columbus.k12.wi.us
DEERFIELD COMMUNITY SCHOOL DISTRICT -----	764-5431
300 Simonson Blvd, Deerfield 53531-----	www.deerfield.k12.wi.us
DEFOREST AREA SCHOOL DISTRICT -----	842-6500
520 E. Holum St, DeForest 53532-----	www.deforest.k12.wi.us
EDGERTON SCHOOL DISTRICT -----	884-9402
200 Elm High Dr, Edgerton 53534-----	www.edgerton.k12.wi.us
EVANSVILLE SCHOOL DISTRICT -----	882-5224
340 Fair St, Evansville 53536-----	www.evansville.k12.wi.us
LODI SCHOOL DISTRICT -----	592-3851
115 School St, Lodi 53555-----	www.lodi.k12.wi.us
MADISON METROPOLITAN SCHOOL DISTRICT -----	663-1879
545 W. Dayton St, Madison 53703-----	www.madison.k12.wi.us
MARSHALL SCHOOL DISTRICT -----	655-3466
P.O. Box 76, Marshall 53559-----	www.marshall.k12.wi.us
MCFARLAND SCHOOL DISTRICT -----	838-4500
5101 Farwell St, McFarland 53558-----	www.mcfarland.k12.wi.us
MIDDLETON-CROSS PLAINS SCHOOL DISTRICT -----	829-9000
7106 South Ave, Middleton 53562-----	www.mcpsd.k12.wi.us
MONONA GROVE SCHOOL DISTRICT -----	221-7660
5301 Monona Dr, Monona 53716-----	www.mononagrove.org

MOUNT HOREB AREA SCHOOL DISTRICT -----437-2400
1304 E. Lincoln St, Mount Horeb 53572 ----- www.mhasd.k12.wi.us

NEW GLARUS SCHOOL DISTRICT-----527-2410
1701 2nd St, New Glarus 53574 ----- www.ngsd.k12.wi.us

OREGON SCHOOL DISTRICT -----835-3161
200 N. Main St, Oregon 53575 ----- www.oregonsd.org

PECATONICA SCHOOL DISTRICT -----523-4285
704 Cross St, Blanchardville 53516 ----- www.pecatonica.k12.wi.us

POYNETTE SCHOOL DISTRICT -----635-4347
108 Cleveland St, Poynette 53955 ----- www.poynette.k12.wi.us

RIVER VALLEY SCHOOL DISTRICT -----588-2551
660 W. Daley St, Spring Green 53588----- www.rvschools.org

SAUK PRAIRIE SCHOOL DISTRICT-----643-5990
213 Maple St, Sauk City 53583----- www.saukpr.k12.wi.us

STOUGHTON AREA SCHOOL DISTRICT-----877-5001
320 North St, Stoughton 53589----- www.stoughton.k12.wi.us

SUN PRAIRIE SCHOOL DISTRICT -----834-6500
501 S. Bird St, Sun Prairie 53590----- <http://blog.spasd.k12.wi.us>

VERONA AREA SCHOOL DISTRICT -----845-4300
700 N. Main St, Verona 53593----- www.verona.k12.wi.us

WATERLOO SCHOOL DISTRICT----- (920) 478-3633
813 N. Monroe St., Waterloo 53594----- www.waterloo.k12.wi.us

WAUNAKEE COMMUNITY SCHOOL DISTRICT -----849-2000
101 School Dr, Waunakee 53597----- www.waunakee.k12.wi.us

WISCONSIN HEIGHTS SCHOOL DISTRICT-----767-2595
10173 US Highway 14, Mazomanie 53560----- www.wisheights.k12.wi.us

TOWN OFFICERS

ALBION

Population 1,935
624 Albion Rd., Edgerton 53534
Phone: 884-8974 (8:00 a.m. - 1:00 p.m.)
FAX: 884-2130
Tax District I.D. #13-002

CHAIRPERSON ----- Roger Olson ----- (884-4930)
645 Albion Rd, Edgerton 53534

SUPERVISORS ----- Thad Andrews ----- (884-7517)
131 Lakeview Ave, Edgerton 53534

Bruce Hudson ----- (884-9291)
21 Goede Rd, Edgerton 53534

Robert Venske ----- (884-4842)
170 Hillside Rd, Edgerton 53534

Robert Cusick ----- (884-4020)
136 Forest Ave, Edgerton 53534

CLERK/TREASURER ----- Julie Hanewall ----- (884-8974)
624 Albion Rd, Edgerton 53534
albion@milwpc.com

ASSESSOR ----- Accurate Appraisal LLC ----- (800-770-3927)
P O Box 415, Menasha 54952

MUNICIPAL JUDGE ----- Ronald Strouse ----- (884-6972)
411 Leslie Dr, Edgerton 53534

CONSTABLE ----- Steve French ----- (774-7444)
624 Albion Rd, Edgerton 53534

TOWN OFFICERS (Cont.)

BERRY

Population: 1,166
Mailing Address: 9046 State Road 19, Mazomanie 53560
Phone: 767-4152 (M-T, Th-F 7:00 - 4:30, W 7:00 – 11:00)
FAX: 767-3015
Tax District I.D. #13-004
www.townofberry.org

CHAIRPERSON----- Anthony Varda ----- (798-9999)
9332 Spring Valley Rd, Mazomanie 53560

SUPERVISORS ----- Tim Henneman, Sr. ----- (798-4690)
4861 Brewery Rd, Cross Plains 53528

Jim Laubmeier ----- (798-1235)
5233 Enchanted Valley, Cross Plains 53528

Chris Upper----- (798-2286)
8454 State Rd 19, Cross Plains 53528

Bill Carlson ----- (798-3898)
5139 County Rd P, Cross Plains 53528

CLERK/TREASURER ----- Brenda Kahl ----- (767-4152)
9046 State Rd 19, Mazomanie 53560
twberry@chorus.net

ASSESSOR ----- Accurate Appraisal LLC ----- (800-770-3927)
P. O. Box 415, Menasha 54952

TOWN OFFICERS (Cont.)

BLACK EARTH

**Population: 486
1704 Blue Mounds St, Black Earth 53515
Clerk's Phone: 767-2447
FAX: 767-3726
Tax District I.D. #13-006**

**CHAIRPERSON----- Ken Olson----- (767-2333)
10113 USH 14, Black Earth 53515**

**SUPERVISORS ----- Don Ripp ----- (767-3668)
9751 County Road KP, Black Earth 53515

Thomas Schlick----- (795-2722)
5479 Mahocker Rd, Mazomanie 53560**

**CLERK----- Barb Parrell----- (767-2447)
1704 Blue Mounds St, Black Earth 53515**

**TREASURER ----- Danna Dee Turk----- (767-3416)
9594 Kahl Rd, Black Earth 53515**

**ASSESSOR ----- Gardiner Appraisal Service ----- (838-3993)
P.O Box 525, McFarland 53558**

**CONSTABLE ----- Gerald Kerl----- (798-2581)
5183 County Road KP, Cross Plains 53528**

TOWN OFFICERS (Cont.)

BLOOMING GROVE

Population: 1,753
1880 S. Stoughton Rd, Madison 53716
Phone: 223-1104 (M-Th 8-4; F 8-12 noon)
FAX: 223-1106
Tax District I.D. #13-008
www.blmgrove.com

CHAIRPERSON-----Dwight Johnson -----(838-6802)
3378 Kuehling Dr, McFarland 53558

SUPERVISORS -----Arnie Berg -----(221-0984)
3469 Palace Rd, Madison 53718

Kathie Linzmeier----- (838-8031)
3330 Siggelkow Rd, McFarland 53558

Mark McLaughlin ----- (249-2481)
4193 Bruns Ave, Madison 53714

Dave Young ----- (838-7557)
3395 Kuehling Dr, McFarland 53558

ADMINISTRATOR/-----Mike Wolf----- (223-1104)
CLERK/TREASURER 1880 S. Stoughton Rd, Madison 53716
bgadmin@blmgrove.com

ASSESSOR -----Accurate Appraisal ----- (800-770-3927)
P O Box 415, Menasha 54952

MUNICIPAL JUDGE -----Dennis Sieg----- (825-3119)
5365 Reiner Rd, Madison 53718

FIRE CHIEF-----Glenn Linzmeier ----- (838-8031)
3330 Siggelkow Rd, McFarland 53558

TOWN OFFICERS (Cont.)

BLUE MOUNDS

Population: 921
10566 Blue Vista Rd, Blue Mounds 53517
Mailing Address: 10560 Blue Rock Rd, Mount Horeb 53572
Phone: 437-5311 (no set hours)
FAX: 437-5310
Tax District I.D. #13-010

CHAIRPERSON-----Dennis Jelle -----(437-8260)
2000 State Road 78, Mt. Horeb 53572

SUPERVISORS -----Alvin Antonson -----(437-3555)
1934 Syvrud Rd, Mt. Horeb 53572

Joen Meylor -----(437-5857)
2090 E. Blue Mounds Rd, Mt. Horeb 53572

CLERK-----Helen M. Kahl----- (437-5311)
10560 Blue Rock Rd, Mt. Horeb 53572
helentobm@mhtc.net

TREASURER -----Nancy Goplin -----(437-4879)
2531 County Road F, Blue Mounds 53517

ASSESSOR -----Gardiner Appraisal Service----- (838-3993)
P. O. Box 525, McFarland 53558

CONSTABLE -----Robert Skogen -----(437-3613)
9562 Blue Valley Rd, Mt. Horeb 53572

TOWN OFFICERS (Cont.)

BRISTOL

Population: 3,424
7747 County Road N, Sun Prairie 53590
Phone: 837-6494 (M-T, Th-F 8:30 a.m. to 4:30 p.m.)
FAX: 834-6494
Tax District I.D. #13-012
www.tn.bristol.wi.gov

CHAIRPERSON ----- Gerald Derr ----- (575-3407)
1595 County Road V, Columbus 53925
ghderr@verizon.net

SUPERVISORS ----- Scott Grove ----- (837-8772)
2441 Bristol Rd, Columbus 53925

Dave Templeton ----- (345-6544)
7747 County Road N, Sun Prairie 53590

CLERK/ ----- Sandra Klister ----- (837-6494)
TREASURER 7747 County Road N, Sun Prairie 53590
bristolclerk@spwl.net

ASSESSOR ----- Associated Appraisal Consult. (800-721-4157)
P. O. Box 2111, Appleton 54913

MUNICIPAL JUDGE ----- Dennis Sieg ----- (825-8420)
5365 Reiner Rd, Madison 53718

TOWN OFFICERS (Cont.)

BURKE

Population: 3,132
5365 Reiner Rd, Madison 53718
Phone: 825-8420 (M-F – 8:00 a.m. – 4:00 p.m.)
FAX: 825-8422
Tax District I.D. #13-014

CHAIRPERSON ----- Kevin Viney ----- (837-0810)
3670 Heatherstone Ridge, Sun Prairie 53590

SUPERVISORS ----- Lori Munson ----- (242-0966)
5010 Felland Rd, Madison 53718

Robert J. Hess ----- (837-9328)
3778 Hoepker Rd, Madison 53718

Bill E. Searls ----- (834-2044)
6299 Irving Dr, Sun Prairie 53590

Steven Berg ----- (837-1934)
6319 Devonshire Ln, Sun Prairie 53590

CLERK/TREASURER ----- Brenda Ayers ----- (825-8420)
5365 Reiner Rd, Madison 53718
townofburke@verizon.net

ASSESSOR ----- Equity Appraisal ----- (826-0009)
P O Box 620476, Middleton 53562

MUNICIPAL JUDGE ----- Dennis Sieg ----- (825-3119)
5365 Reiner Rd, Madison 53718

TOWN OFFICERS (Cont.)

CHRISTIANA

Population: 1,347

Mailing Address: 773 Koshkonong Rd, Cambridge 53523

Phone: 423-3816 (T & Th 8:00 – 12 noon; W 1:00 – 5:00)

FAX: 423-7626

Tax District I.D. #13-016

www.twp.christiana.wi.us

CHAIRPERSON ----- Gary Rattmann ----- (423-4584)
2586 Highland Dr, Cambridge 53523

SUPERVISORS ----- Virginia Kravik ----- (423-4825)
11 E. Rockdale Rd, Cambridge 53523

Cindy Cutrano ----- (423-4307)
300 Highway 12 & 18, Cambridge 53523

CLERK/TREASURER ----- Nancy Brattlie ----- (423-3816)
974 County Road B, Cambridge 53523
nbrattlie@twp.christiana.wi.us

ASSESSOR ----- Gardiner Appraisal Service ----- (838-3993)
P. O. Box 525, McFarland 53558

TOWN OFFICERS (Cont.)

COTTAGE GROVE

Population: 3,942
4058 County Road N, Cottage Grove 53527
Phone: 839-5021 (8:00 a.m.- 12:30 p.m.)
FAX: 839-4432
Tax District I.D. #13-018
www.tn.cottagegrove.wi.gov

CHAIRPERSON----- Kris Hampton ----- (279-4470)
3310 County Road N, Cottage Grove 53527

SUPERVISORS ----- Mike Fonger ----- (839-8208)
2953 County Rd BB, Cottage Grove 53527

Steven Anders----- (839-4441)
4274 Vilas Rd, Cottage Grove 53527

Michael Kindschi ----- (839-4783)
4634 Meadowlark St, Cottage Grove 53527

Mike DuPlayee----- (839-4216)
2712 Nightingale Way, Cottage Grove 53527

CLERK----- Kim Banigan ----- (839-5021)
4058 County Road N, Cottage Grove 53527
clerk@towncg.net

TREASURER ----- Deborah Simonson ----- (839-5021)
4058 County Road N, Cottage Grove 53527

ASSESSOR ----- Accurate Appraisal LLC----- (800-770-3927)
P.O. Box 415, Menasha 54952-0415

MUNICIPAL JUDGE ----- Beth Gilpin----- (839-8064)
221 E. Cottage Grove Rd, Cottage Grove 53527

FIRE CHIEF----- Bruce Boxrucker ----- (839-4343)
4030 County Road N, Cottage Grove 53527

TOWN OFFICERS (Cont.)

CROSS PLAINS

Population: 1,507
3734 County Road P, Cross Plains 53528-9180
Clerk's Phone : 798-0189 (M-W-F 7:30 a.m. – 3:30 p.m.)
FAX: 798-0190
Tax District I.D. #13-020
www.townofcrossplains.org

CHAIRPERSON----- **Greg Hyer** ----- **(798-2892)**
4296 County Road P, Cross Plains 53528

SUPERVISORS ----- **Vera Riley** ----- **(798-2182)**
8260 Stagecoach Rd, Cross Plains 53528

Jeff Baylis----- **(798-3602)**
8735 Hidden Valley Rd, Cross Plains 53528

Greg Haack----- **(798-4142)**
3860 Barlow Rd, Mount Horeb 53572

Terry Kurth ----- **(225-5300)**
4041 Observatory Rd, Cross Plains 53528

CLERK----- **Anne Herger**----- **(798-0189)**
3734 County Road P, Cross Plains 53528
tcpclerk@tds.net

TREASURER ----- **Bonnie Krattiger** ----- **(798-0325)**
8676 W Mineral Point Rd, Cross Plains 53528

ASSESSOR ----- **Accurate Appraisal LLC**----- **(800-770-3927)**
P O Box 415, Menasha 54952-0415

TOWN OFFICERS (Cont.)

DANE

Population: 1,017
Mailing Address: 7456 Lee Rd, Lodi 53555
Clerk's Phone: 592-3021 (No Set Hours)

Tax District I.D. #13-022

CHAIRPERSON ----- Robert Lee ----- (592-3636)
7335 Lee Rd, Lodi 53555

SUPERVISORS ----- George Dorn ----- (592-5514)
7682 Bitney Rd, Lodi 53555

John Stevenson ----- (849-5184)
6546 Stevenson Rd, Dane 53529

CLERK ----- Kathleen Martin ----- (592-3021)
7456 Lee Rd, Lodi 53555

TREASURER ----- Debra Maly ----- (849-4570)
6685 County Road P, Dane 53529

ASSESSOR ----- Equity Appraisal ----- (826-0009)
P O Box 620476, Middleton 53562

TOWN OFFICERS (Cont.)

DEERFIELD

Population: 1,589
838 London Road, Deerfield
Mailing Address: 3611 County Road O, Cambridge 53523
Clerk's Phone: 764-8054 (No Set Hours)
Tax District I.D. #13-024

CHAIRPERSON ----- Bob Riege ----- (764-5193)
140 Fair Oak, Deerfield 53531

SUPERVISORS ----- Art Mikkelson ----- (764-5574)
3428 Thorstad Ln, Deerfield 53531

Mike Schlobohm ----- (764-8101)
992 Robert Nelson Ln, Deerfield 53531

Andreas Hansen ----- (764-5826)
883 County Road BB, Deerfield 53531

Patrick Annen ----- (764-8447)
4219 Oak Park Rd, Deerfield 53531

CLERK ----- Betty Duckert ----- (764-8054)
3611 County Road O, Cambridge 53523

TREASURER ----- Korby Holzhueter ----- (764-5904)
59 London Rd, Cambridge 53523

ASSESSOR ----- Accurate Appraisal, LLC ----- (800-770-3927)
P O Box 415, Menasha 53592

TOWN OFFICERS (Cont.)

DUNKIRK

**Population: 2,035
654 County Road N, Stoughton 53589
Phone: 873-9177 (Monday, 2:00 p.m. – 5:00 p.m.)
FAX: 877-5815
Tax District I.D. #13-026**

**CHAIRPERSON----- Jerry J. Sellers -----(873-6966)
303 Taylor Ln, Stoughton 53589**

**SUPERVISORS ----- Eric J. Quam -----(873-3048)
1507 Williams Dr, Stoughton 53589**

**Norman E. Monsen -----(873-3853)
662 State Road 138 South, Stoughton 53589**

**CLERK----- Melanie Huchthausen----- (873-9177)
654 County Road N, Stoughton 53589
townofdunkirk@att.net**

**TREASURER ----- Bonnie Smithback -----(877-0456)
793 State Road 138 South, Stoughton 53589**

**ASSESSOR ----- Assoc. Appraisal Consultants - (800-721-4157)
P O Box 2111, Appleton 54913-2111**

**MUNICIPAL JUDGE ----- Jonathan M. Hajny -----(873-8473)
1401 Moline St, Stoughton 53589**

**CONSTABLE ----- Joseph Jungbluth----- (873-3679)
429 Taylor Ln, Stoughton 53589**

TOWN OFFICERS (Cont.)

DUNN

Population: 5,267
4156 County Road B, McFarland 53558
Phone: 838-1081 (8:00 a.m.- 4:00 p.m.)
FAX: 838-1085
Tax District I.D. #13-028
www.town.dunn.wi.us

CHAIRPERSON----- Edmond P. Minihan----- (838-1081)
4156 County Road B, McFarland 53558

SUPERVISORS ----- Stanley Solheim ----- (838-1081)
4156 County Road B, McFarland 53558

Steven R. Greb ----- (838-1081)
4156 County Road B, McFarland 53558

CLERK/TREASURER ----- Cathy Hasslinger ----- (838-1081)
4156 County Road B, McFarland 53558
chasslinger@town.dunn.wi.us

ASSESSOR ----- Gardiner Appraisal Service ----- (838-3993)
4719 Farwell St. Suite 5, McFarland 53558

MUNICIPAL JUDGE ----- Robert H. Schneider ----- (838-1081)
4156 County Road B, McFarland 53558

TOWN OFFICERS (Cont.)

MADISON

Population: 6,017
2120 Fish Hatchery Road, Madison 53713
Phone: 210-7260 (8:00 a.m. - 4:30 p.m.)
FAX: 210-7236
Tax District I.D. #13-032
www.town-of-madison.org

CHAIRPERSON ----- Jim Campbell ----- (210-7260)
2120 Fish Hatchery Rd, Madison 53713

SUPERVISORS ----- Jeffrey Kritch ----- (210-7260)
2120 Fish Hatchery Rd, Madison 53713

Rindert Kiemel, Jr. ----- (210-7260)
2120 Fish Hatchery Rd, Madison 53713

CLERK/TREASURER ----- Renee Schwass ----- (210-7260)
2120 Fish Hatchery Rd, Madison 53713
schwassr@town.madison.wi.us

ASSESSOR ----- Accurate Appraisal ----- (800-770-3927)
P O Box 415, Menasha 54952

MUNICIPAL JUDGE ----- James S. Olds ----- (210-7260)
2120 Fish Hatchery Rd, Madison 53713

POLICE CHIEF ----- Scott Gregory ----- (210-7262)
2120 Fish Hatchery Rd, Madison 53713
gregorys@town.madison.wi.us

FIRE CHIEF/----- David Bloom ----- (210-7261)
EMERGENCY MGT. DIR. 2120 Fish Hatchery Rd, Madison 53713
bloomd@town.madison.wi.us

TOWN OFFICERS (Cont.)

MAZOMANIE

Population: 1,240
711 W. Hudson St., Mazomanie
Mailing Address: P.O. Box 396, Mazomanie 53560
Phone: 795-2920 (T 2:00 p.m. – 6:00 p.m.)
FAX: 795-2491
Tax District I.D. #13-034
www.townofmazomanie.org

CHAIRPERSON ----- Fred Wolf ----- (795-2668)
5630 Wolf Rd, Mazomanie 53560

SUPERVISORS ----- Melody Moore ----- (795-4920)
6125 S. Mathewson Rd, Mazomanie 53560

Ron Boylan ----- (795-2292)
5629 Midland Rd, Mazomanie 53560

Dan Behringer ----- (795-2618)
10212 Schoenemann Rd, Mazomanie 53560

Stan Beuthin ----- (767-2373)
9524 State Road 19, Mazomanie 53560

CLERK ----- Maria Van Cleve ----- (795-2858)
5861 Voss Rd, Box 404, Mazomanie 53560
twnmazo@gmail.com

TREASURER ----- Jan Hake ----- (795-4773)
10230 Mathewson Rd, Mazomanie 53560

ASSESSOR ----- Equity Appraisal ----- (826-0009)
P O Box 620476, Middleton 53562

TOWN OFFICERS (Cont.)

MEDINA

Population: 1,305
634 State Road 19, Marshall
Mailing Address: 50 E. Waterloo Rd, Waterloo 53594
Phone: 655-3030 (No Set Hours)
FAX: (920) 478-2615
Tax District I.D. #13-036

CHAIRPERSON----- Steve Schulz -----(206-0657)
1027 W. Medina Rd, Marshall 53559

SUPERVISORS ----- Timm Kersten----- (655-3709)
5519 State Road 73, Marshall 53559

Will Behnke----- (920-478-2821)
4917 Jacob Rd, Marshall 53559

Ronald Jacobson----- (655-1124)
5529 Box Elder Rd, Marshall 53559

Sue Zingshiem ----- (655-3530)
5501 Box Elder Rd, Marshall 53559

CLERK----- Jean Johnson -----(920-478-2615)
50 E. Waterloo Rd, Waterloo 53594

TREASURER ----- Leaota Braithwaite----- (655-3700)
4996 Towerline Rd, Marshall 53559

ASSESSOR ----- Accurate Appraisal ----- (800-770-3927)
PO Box 415, Menasha 54952

TOWN OFFICERS (Cont.)

MIDDLETON

Population: 5,645
7555 W. Old Sauk Rd, Verona 53593
Phone: 833-5887 (M-Th. 8:00-4:00; F 8:00-noon)
FAX: 833-8996
Tax District I.D. #13-038
www.town.middleton.wi.us

CHAIRPERSON-----Milo J. Breunig----- (833-6594)
7293 W. Old Sauk Rd, Middleton 53562

SUPERVISORS -----Timothy Roehl----- (831-3136)
7246 Valley View Rd, Verona 53593

Bill Kolar----- (831-1246)
7815 Wildlife Tr, Middleton 53562

Stephen R. Tumbush ----- (798-1109)
3534 Timber Ln, Cross Plains 53528

Richard J. Oberle----- (826-0559)
7428 Blazingstars Dr, Middleton 53562

ADMINISTRATOR/-----David Shaw----- (833-5887)
CLERK/TREASURER 7555 W. Old Sauk Rd, Verona 53593
info@town.middleton.wi.us

ASSESSOR -----Paul Musser----- (712-2847)
P O Box 620213, Middleton 53562

MUNICIPAL JUDGE -----James S. Olds----- (210-7260)
2120 Fish Hatchery Rd, Madison 53713

FIRE CHIEF-----Aaron Harris----- (827-1090)
7600 University Ave., Middleton 53562

TOWN OFFICERS (Cont.)

MONTROSE

Population: 1,154
Mailing Address: 1341 Diane Ave, Belleville 53508
Phone: 424-3848 (no set hours)
FAX: 424-3848
Tax District I.D. #13-040
www.townofmontrose.com

CHAIRPERSON----- Roger Hodel----- (424-3848)
186 County Road D, Belleville 53508

SUPERVISORS ----- Randy Francois ----- (424-3848)
1341 Diane Ave, Belleville 53508

Dan Palmer ----- (424-3848)
6922 Frenchtown Rd, Belleville 53508

CLERK----- Julie L. Bigler ----- (424-3848)
1341 Diane Ave, Belleville 53508
montrose@chorus.net

TREASURER ----- Jody Gerner ----- (424-3848)
1341 Diane Ave, Belleville 53508

ASSESSOR ----- Gardiner Appraisal Service ----- (838-3993)
P. O. Box 525, McFarland 53558

CONSTABLE ----- Jack Everson ----- (424-3848)
1341 Diane Ave, Belleville 53508

TOWN OFFICERS (Cont.)

OREGON

Population: 3,377
1138 Union Road, Oregon 53575-2742
Phone: 835-3200 (M - Th 8:00 a.m.-noon, 1:00 - 4:00 p.m.)
FAX: 835-2235
Tax District I.D. #13-042
www.town.oregon.wi.us

CHAIRPERSON-----Darryl J. Weber----- (835-5183)
1024 Tipperary Rd, Oregon 53575-2646

SUPERVISORS -----Wayne Ace----- (835-5607)
1219 County Road D, Oregon 53575

Jerry Jensen ----- (835-7389)
869 Glenway Rd, Oregon 53575

Chris Johnson----- (455-4701)
541 Union Rd, Brooklyn 53521

Phil Van Kampen ----- (835-0923)
5418 Honeysuckle Ln, Oregon 53575

CLERK-----Denise Arnold ----- (835-3200)
1138 Union Rd, Oregon 53575-2742
darnold@town.oregon.wi.us

TREASURER -----Rhonda Christensen LaFlash----- (455-1228)
5721 Bellbrook Rd, Brooklyn 53521-9453

ASSESSOR -----Andrew R. Blomstrom----- (835-5321)
5829 Madsen Cir, Oregon 53575-1711

CONSTABLE -----Gary Wackett ----- (835-2116)
930 Harding St, Oregon 53575-2858

MUNICIPAL JUDGE -----Beth Cox----- (835-2206)
383 Park St, Oregon 53575

EMERGENCY MGT. DIR. - Mark O'Brien ----- (835-3564)
552 Glenway Rd, Brooklyn 53521

TOWN OFFICERS (Cont.)

PERRY

Population: 700
10084 County Road A, Mt. Horeb
Mailing Address: 1004 State Road 78, Mt. Horeb 53572-3044
Clerk's Phone: 437-4553
FAX: 437-4553
Tax District I.D. #13-044
www.Perry-WI.gov

CHAIRPERSON----- Patrick Downing -----(527-2472)
256 Tyvand Rd, Blanchardville 53516

SUPERVISORS ----- Mick Klein Kennedy -----(437-3662)
10921 Spring Creek Rd, Blue Mounds 53517

Roger Kittleson -----(523-4379)
387 County Road H, Mt. Horeb 53572

CLERK----- Mary Price-----(437-4553)
1004 State Road 78, Mt. Horeb 53572
mlprice@mhtc.net

TREASURER ----- Judy Keller----- (437-5156)
1439 Keller Rd, Mt. Horeb 53572

ASSESSOR ----- Accurate Appraisal, LLC----- (800-770-3927)
P O Box 415, Menasha 54952

MUNICIPAL JUDGE ----- Jody Morey ----- (437-7748)
138 E. Main St, Mt. Horeb 53572

PATROLMAN----- Fritz Mani----- (437-8714)
1386 State Road 78, Mt. Horeb 53572

TOWN OFFICERS (Cont.)

PLEASANT SPRINGS

Population: 3,171
2354 County Road N, Stoughton 53589-2873
Phone: 873-3063 (Mon. - Wed. 9-12 & 1-3, Thur. 12-6)
FAX: 877-9444
Tax District I.D. #13-046
www.pleasantsprings.org

CHAIRPERSON----- Richard Green ----- (873-3063)
2354 County Road N, Stoughton 53589

SUPERVISORS ----- Don Lund----- (873-3063)
2354 County Road N , Stoughton 53589

Tom McGinnis----- (873-3063)
2354 County Road N, Stoughton 53589

Jay Damkoehler----- (873-3063)
2354 County Road N, Stoughton 53589

Mary Haley----- (873-3063)
2354 County Road N, Stoughton 53589

CLERK/TREASURER ----- Marcia Moe ----- (873-3063)
2354 County Road N, Stoughton 53589
cttops@tds.net

ASSESSOR ----- Accurate Appraisal ----- (920-749-8098)
P.O. Box 415, Menasha 54952

MUNICIPAL JUDGE ----- Jonathan Hajny ----- (873-6677)
381 E. Main St, Stoughton 53589

TOWN OFFICERS (Cont.)

PRIMROSE

Population: 740
8468 County Road A, Verona 53593
Phone: 832-8056 (Town Hall - no set hours)
Clerk's Phone: 832-4471
FAX: 832-8056
Tax District I.D. #13-048

CHAIRPERSON-----Dale Judd -----(832-6213)
8931 County Road G, Mt. Horeb 53572

SUPERVISORS -----David Garfoot----- (832-6294)
8670 Garfoot Rd, Mt. Horeb 53572

Alex Elkins----- (527-2443)
204 County Road U, Belleville 53508

CLERK-----Winnie Losenegger----- (832-4471)
8762 County Road G, Mt. Horeb 53572
twprim@chorus.net Town Hall
windon@chorus.net Clerk's home

TREASURER -----Kristina Gorman ----- (832-4897)
8274 Austin Rd, Verona 53593

ASSESSOR -----Gardiner Appraisal Service----- (838-3993)
P. O. Box 525, McFarland 53558

MUNICIPAL JUDGE -----Jody Morey ----- (437-7748)
138 E. Main St, Mt. Horeb 53572

TOWN OFFICERS (Cont.)

ROXBURY

Population: 1,776
Town Hall, 7161 Kippley Road
Mailing Address: 9203 County Road Y, Sauk City 53583
Clerk's Phone: 643-4762 (no set hours)
FAX: 370-7696
Tax District I.D. #13-050

CHAIRPERSON----- Ervin Breunig----- (643-6584)
8998 County Road Y, Sauk City 53583

SUPERVISORS ----- Nick Ganser ----- (643-4362)
9311 Mack Rd, Sauk City 53583

Tim Breunig ----- (643-5353)
8154 Lueth Rd, Sauk City 53583

CLERK----- Robert M. Pings----- (643-4762)
9203 County Road Y, Sauk City 53583
pings@merr.com

TREASURER ----- Harriet Breunig----- (643-6045)
8825 County Road Y, Sauk City 53583

MUNICIPAL JUDGE ----- Dwight W. Pulsfus ----- (643-3932)
726 Water St, Sauk City 53583

ASSESSOR ----- Equity Appraisal ----- (826-0009)
P O Box 620476, Middleton 53562

FIRE CHIEF----- Doug Breunig----- (643-3636)
1111 Washington Ave, Sauk City 53583

TOWN OFFICERS (Cont.)

RUTLAND

Population: 1,986
785 Center Road
Mailing Address: 4177 Old Stage Rd, Brooklyn 53521
Clerk's Phone: 455-3925 (No set hours-Call for appointment)
FAX: 455-2623
Tax District I.D. #13-052

CHAIRPERSON-----Dale Beske----- (835-7606)
1335 Sunrise Rd, Oregon 53575-2933

SUPERVISORS ----- Jim Lunde----- (873-9726)
4137 Rutland Dunn Townline Rd, Stoughton 53589

Jeanette Walker----- (873-8130)
838 Center Rd, Stoughton 53589-3918

Milt Sperle----- (873-7052)
3452 County Road A, Stoughton 53589

CLERK-----Dawn George ----- (455-3925)
4177 Old Stage Rd, Brooklyn 53521-9473
dgeo4177@aol.com

TREASURER ----- Kim Sime ----- (873-8781)
1192 Starr School Rd, Stoughton 53589

ASSESSOR ----- Gardiner Appraisal Service ----- (838-3993)
P. O. Box 525, McFarland 53558

CONSTABLES ----- Shawn Hillestad----- (455-1426)
4120 Old Stage Rd, Brooklyn 53521
Denise Markham----- (225-5308)
3779 Stone Pass, Oregon 53575

MUNICIPAL JUDGE ----- Jonathan M. Hajny ----- (873-8473)
1401 Moline St, Stoughton 53589

TOWN OFFICERS (Cont.)

SPRINGDALE

Population: 1,821
2379 Town Hall Road, Mt. Horeb 53572-2454
Phone: 437-6230 (Tues. 2-5 and by appt.)
FAX: 437-6231
Tax District I.D. #13-054
www.tn.springdale.wi.gov

CHAIRPERSON----- Ed Eloranta ----- (437-4692)
2520 Lunde Ln, Mt. Horeb 53572

SUPERVISORS ----- Wayne Hefty ----- (845-6585)
2145 County Road J, Verona 53593

Richard Schwenn ----- (845-7507)
8155 County Road PD, Verona 53593

CLERK----- Vicki Anderson ----- (437-6230)
2379 Town Hall Rd, Mt. Horeb 53572-2454
townofspringdale@mhtc.net

TREASURER ----- Nona Erfurth ----- (832-6224)
1750 State Rd 92, Mt. Horeb 53572
nerfurth@chorus.net

ASSESSOR ----- Gardiner Appraisal Service ----- (838-3993)
P.O. Box 525, McFarland 53558

MUNICIPAL JUDGE ----- Jody Morey ----- (437-7748)
138 E. Main St, Mt. Horeb 53572

TOWN OFFICERS (Cont.)

SPRINGFIELD

Population: 2,883
6157 County Road P, Dane 53529
Phone: 849-7887 (8:00 a.m. to 4:00 p.m.)
FAX: 849-6187
Tax District I.D. #13-056
www.town.springfield.wi.us

CHAIRPERSON ----- Don Hoffman ----- (849-7119)
6230 Kuehn Rd, Waunakee 53597

SUPERVISORS ----- Dave Laufenberg ----- (827-5092)
6988 Meffert Rd, Waunakee 53597

Jim Pulvermacher ----- (849-5772)
6174 County Road P, Dane 53529

Art Meinholz ----- (836-3593)
5191 Vosen Rd, Middleton 53562

Dan Dresen ----- (831-5301)
5301 Scenic Ct, Middleton 53562

CLERK/TREASURER ----- Sherri Endres ----- (849-7887)
6157 County Road P, Dane 53529
townhall@town.springfield.wi.us

ASSESSOR ----- Assoc. Appraisal Consult. ----- (920-749-1995)
P.O. Box 2111, Appleton 54913-2111

TOWN OFFICERS (Cont.)

SUN PRAIRIE

Population: 2,411
5556 Twin Lane Road, Marshall 53559
Phone: 837-6688 (9:00 – noon, 1:00 - 4:00)
FAX: 825-4864
Tax District I.D. #13-058
www.townofsunprairie.info

CHAIRPERSON----- Lyle Updike----- (837-0069)
5707 Twin Lane Rd, Marshall 53559

SUPERVISORS ----- Vernon Pogue ----- (837-6749)
5368 Betlach Rd, Sun Prairie 53590

Doug Yelk ----- (333-3974)
1907 County Road T, Marshall 53559

CLERK----- Claudia Quick----- (837-6688)
5556 Twin Lane Rd, Marshall 53559
tspclerk@spwl.net

TREASURER ----- Cindy Yelk ----- (837-6688)
5556 Twin Lane Rd, Marshall 53559

ASSESSOR ----- Assoc. Appraisal Consult. ----- (920-749-1995)
P.O. Box 2111, Appleton 54912-2111

MUNICIPAL JUDGE ----- Dennis Sieg----- (825-8420)
5365 Reiner Rd, Madison 53718

CONSTABLE ----- Jerry Hahn ----- (628-2834)
2608 County Road T, Sun Prairie 53590

TOWN OFFICERS (Cont.)

VERMONT

Population: 891
4017 County Road JJ, Black Earth 53515
Phone: 767-2457 (No set hours)
FAX: 767-2555
Clerk's Phone: 437-6928
Tax District I.D. #13-060
www.townofvermont.com

CHAIRPERSON----- Mark Sherven----- (437-3732)
5304 County Road J, Mt. Horeb 53572

SUPERVISORS ----- Larry Ziemer----- (437-4292)
3490 County Road JG, Mt. Horeb 53572

Don McKay ----- (437-4071)
3511 Bohn Rd, Mt. Horeb 53572

Steve Cowan ----- (767-4616)
4616 County Road JJ, Black Earth 53515

Barbara Grenlie
4017 County Road JJ, Black Earth 53515

CLERK----- Marc Robertson----- (437-6928)
3776 Forshaug Rd, Mt. Horeb 53572
clerk@townofvermont.com

TREASURER ----- Sarah Danz ----- (767-6017)
3696 County Road F, Blue Mounds 53517
treasurer@townofvermont.com

ASSESSOR ----- Equity Appraisal, LLC ----- (826-0009)
P.O. Box 620476, Middleton 53562

TOWN OFFICERS (Cont.)

VERONA

Population: 2,051
335 N. Nine Mound Road, Verona 53593-1035
Phone: 845-7187 (Mon.-Fri. 8:00-2:00)
FAX: 845-7143
Tax District I.D. #13-062
www.town.verona.wi.us

CHAIRPERSON----- David Combs -----(845-6607)
7454 Valley Rd, Verona 53593-8777

SUPERVISORS ----- Josh Klein----- (848-5800)
P O Box 45126, Madison 53744-5126

Gregg Miller -----(845-8433)
2816 White Crossing, Verona 53593

Manfred Enburg----- (845-6356)
7710 Riverside Rd, Verona 53593

Kristen Prucha ----- (848-5800)
P O Box 930084, Verona 53593

ADMINISTRATOR----- Rose M. Johnson----- (845-7187)
335 N. Nine Mound Rd, Verona 53593-1035
rmjohnson@town.verona.wi.us

CLERK/TREASURER ----- Amy Volkmann----- (845-7187)
335 N. Nine Mound Rd, Verona 53593-1035
avolkmann@town.verona.wi.us

ASSESSOR ----- Paul Musser ----- (712-2847)
335 N. Nine Mound Rd, Verona 53593-1035

TOWN OFFICERS (Cont.)

VIENNA

Population: 1,404
7161 County Road I, DeForest 53532
Phone: 846-3800 (9:00 a.m. - 5:00 p.m.)
FAX: 846-3829
Tax District I.D. #13-064
www.vienna-wis.com

CHAIRPERSON----- Daniel K. Muxfeld----- (846-3474)
5473 Daley Rd, DeForest 53532

SUPERVISORS ----- Ronald Rupp----- (846-2899)
4986 Cuba Valley Rd, DeForest 53532

Kevin Bartels----- (846-3525)
6450 Nature Valley Dr, Waunakee 53597

Gary Endres----- (849-7818)
5874 Cuba Valley Rd, Waunakee 53597

Jonathan Marquardt----- (846-9010)
4961 Meadow Side Ln, Waunakee 53597

CLERK----- Robert Pulvermacher ----- (846-4399)
6499 Beech Ct, Waunakee 53597
rpulverm@execpc.com

TREASURER ----- Linda Smithback----- (846-4729)
6445 S. Windsor Prairie Rd, DeForest 53532

ASSESSOR ----- Gardiner Appraisal Service----- (838-3993)
P.O. Box 525, McFarland 53558

EMERGENCY MGT. DIR. - Daniel K. Muxfeld----- (846-3474)

TOWN OFFICERS (Cont.)

WESTPORT

Population: 3,828
5387 Mary Lake Rd, Waunakee 53597
Phone: 849-4372 (M - Th 8:00 a.m.-4:30 p.m.; F 7:30 a.m.-noon)
FAX: 849-9657
Tax District I.D. #13-066
www.townofwestport.org

CHAIRPERSON----- John Van Dinter----- (849-4673)
5025 Bong Rd, Waunakee 53597

SUPERVISORS ----- Terry Enge ----- (849-4828)
5557 Maria Way, Waunakee 53597

Ken Sipsma ----- (849-4372)
5379 Mariner's Cove Dr, Madison 53704

Brad G. Robinson ----- (849-7648)
5617 Rankin Ln, Waunakee 53597

William B. von Rutenberg ----- (246-3136)
5360 Westport Rd, Madison 53704

ATTY./ADMIN./----- Thomas G. Wilson ----- (849-4372)
CLERK/TREASURER 5387 Mary Lake Rd, Waunakee 53597
twilson@townofwestport.org

ASSESSOR ----- Associated Appraisal Cons.- (1-800-721-4157)
P.O. Box 2111, Appleton 54912

MUNICIPAL JUDGE ----- Dennis Sieg----- (825-8420)
5365 Reiner Rd, Madison 53718

TOWN OFFICERS (Cont.)

WINDSOR

Population: 5,883
4084 Mueller Road, DeForest 53532-2332
Phone: 846-3854 (M-F 8:00 a.m.-4:30 p.m.)
FAX: 846-2328
Tax District I.D. #13-068
www.windsorwi.gov

CHAIRPERSON ----- Alan Harvey ----- (846-5897)
3900 Vinburn Rd, DeForest 53532-2662

SUPERVISORS ----- Bruce Stravinski ----- (846-9324)
6667 Highland Dr, Windsor 53598

Martin Palus ----- (846-3627)
3982 Shadows Ct, DeForest 53532

Robert Wipperfurth ----- (846-2703)
7580 Martha Ln, DeForest 53532-2156

Don Madelung ----- (846-8489)
6672 Highland Dr, Windsor 53598

CLERK/TREASURER ----- Tina Butteris ----- (846-3854)
4084 Mueller Rd, DeForest 53532-2332
tina@windsorwi.gov

ASSESSOR ----- Equity Appraisal, LLC ----- (826-0009)
P O Box 620476, Middleton 53562

MUNICIPAL JUDGE ----- David Grove ----- (846-7511)
529 Trailside Dr, DeForest 53532

TOWN OFFICERS (Cont.)

YORK

Population: 707
Hwy. 73, York Center, Marshall 53559
Mailing Address: 185 Hoene Rd, Columbus 53925-9104
Phone: (920) 623-2989 (No Set Hours)
FAX: (920) 623-0350
Tax District I.D. #13-070

CHAIRPERSON----- John V. Prosser----- (920-623-2411)
7762 State Road 89, Columbus 53925

SUPERVISORS ----- John Bornitzke ----- (655-4168)
750 Fisch Rd, Marshall 53559-9346

Robert Derr ----- (920-623-4127)
1415 Greenway Rd, Marshall 53559-9455

CLERK----- Marilyn Weiland----- (920-623-2989)
185 Hoene Rd, Columbus 53925-9104
mrweiland@powerweb.net

TREASURER ----- Mary Merkes ----- (345-6830)
7380 Cooper Rd, Marshall 53559-0367

ASSESSOR ----- Jacobson Appraisals, Inc.----- (655-1124)
P.O. Box 367, Marshall 53559-0367

VILLAGE OFFICERS

BELLEVILLE

Population Dane County Portion: 1,887
24 W. Main Street
Mailing Address: P.O. Box 79, Belleville 53508
Phone: 424-3341 (8:00 a.m.-5:00 p.m.) FAX: 424-3423
Tax District I.D. #13-106 (Dane County)
www.bellevillewi.org

PRESIDENT ----- Terry Kringle ----- (424-3341)
322 North Shore Dr, Belleville 53508

TRUSTEES ----- Bonnie Wilcox ----- (424-6175)
219 Karl Ave, Belleville 53508
Gary Ziegler ----- (424-1419)
695 Village Dr, Belleville 53508
Benjamin O'Brien ----- (424-3341)
24 W. Main St, Belleville 53508
Jim Schmitz ----- (424-6411)
557 Queen St, Belleville 53508
Debra Kazmar ----- (424-3341)
24 W. Main St, Belleville 53508
John LaFay ----- (424-1373)
554 King St, Belleville 53508

ADMINISTRATOR/----- April Little ----- (424-3341)
CLERK/TREASURER P. O. Box 79, Belleville 53508
alittle@charterinternet.com

ASSESSOR ----- Associated Appraisal Cons. ---- (800-721-4157)
P O Box 2111, Appleton 54913-2111

MUNICIPAL JUDGE ----- Jerry Ziegler ----- (424-3341)
24 W. Main St, Belleville 53508

FIRE CHIEF----- Tom Adams ----- (424-3081)
33 E. Main St, Belleville 53508

POLICE CHIEF ----- Roger Hillebrand ----- (424-3129)
31 E. Main St, Belleville 53508

VILLAGE OFFICERS (Cont.)

BLACK EARTH

Population: 1,351
1210 Mills Street
Mailing Address: P.O. Box 347, Black Earth 53515
Phone: 767-2563 (8 a.m. – 4:30 p.m.)
FAX: 767-2064
Tax District I.D. #13-107
www.blackearthwisconsin.com

PRESIDENT ----- Pat Troge ----- (767-3884)
1525 Riverview Dr, Black Earth 53515

TRUSTEES ----- Renee Bratton ----- (767-3414)
P O Box 107, Black Earth 53515

James Coyle ----- (577-4488)
1208 Spring St, Black Earth 53515

Troy Esser ----- (767-2121)
1307 Madison St, Black Earth 53515

Pat Frey ----- (767-3239)
405 Red Hawk Ct, Black Earth 53515

Beth Marty ----- (767-6505)
P O Box 347, Black Earth 53515

Justine Myers ----- (767-5254)
1311 Blue Mounds St, Black Earth 53515

ADMINISTRATOR ----- (Vacant) ----- (767-2563)

CLERK/TREASURER ----- Stephanie Lathrop ----- (767-2563)
P O Box 347, Black Earth 53515
stephaniemaier@charter.net

ASSESSOR ----- Hallie Wendorff ----- (798-3140)
P O Box 255, Cross Plains 53528

MUNICIPAL JUDGE ----- Phil Endres ----- (795-2678)
321 Brodhead St, Mazomanie 53560

FIRE CHIEF ----- Paul Fosshage ----- (767-3949)
711 Blue Mounds St, Black Earth 53515

VILLAGE OFFICERS (Cont.)

BLUE MOUNDS

Population: 757
11011 Brigham Ave, Blue Mounds
Mailing Address: P. O. Box 189, Blue Mounds 53517-0189
Phone: 437-5197 (M 8:00-5:00; T-Th 8:00-4:30)
FAX: 437-4198
Tax District I.D. #13-108
www.bluemoundswi.govoffice2.com

PRESIDENT ----- Alan Downs ----- (406-4688)
P O Box 189, Blue Mounds 53517

TRUSTEES ----- Mary Miller
P O Box 189, Blue Mounds 53517

Audra Anderson
P O Box 189, Blue Mounds 53517

Pluma Cool
P O Box 189, Blue Mounds 53517

Chris Rosborough
P O Box 189, Blue Mounds 53517

CLERK/TREASURER ----- Nancy Parsley ----- (437-5197 Ext. 21)
P.O. Box 189, Blue Mounds 53517
Villbluemounds@charter.net

ASSESSOR ----- Accurate Appraisal ----- (800-770-3927)
P.O. Box 415, Menasha 54952

POLICE CHIEF ----- Andrew Rose ----- (437-5197 Ext. 24)
P.O. Box 189, Blue Mounds 53517

MUNICIPAL JUDGE ----- Rhonda Hazen ----- (437-5197 Ext. 25)
P.O. Box 189, Blue Mounds 53517

FIRE CHIEF ----- Stan Olson ----- (437-5392)
120 S. First St, Mt. Horeb 53572

EMERGENCY MGT. DIR. - Alan Downs ----- (406-4688)

VILLAGE OFFICERS (Cont.)

BROOKLYN

Population Dane County Portion: 803
102 N. Rutland Ave., Brooklyn
Mailing Address: P O Box 189, Brooklyn 53521
Phone: 455-4201 (7:00 a.m.-5:00 p.m.)
FAX: 455-1385
Tax District I.D. #13-109
www.brooklynwi.gov

PRESIDENT ----- Nadine Walsten ----- (455-1457)
P O Box 189, Brooklyn 53521

TRUSTEES ----- Tim Belter ----- (455-4201)
P O Box 189, Brooklyn 53521

Mark Bruner ----- (577-9434)
P O Box 189, Brooklyn 53521

Todd Klahn ----- (575-4240)
P O Box 189, Brooklyn 53521

Steven Lust ----- (455-1326)
P O Box 189, Brooklyn 53521

Dean Van Den Eng ----- (455-1591)
P O Box 189, Brooklyn 53521

David Natzke ----- (455-5455)
P O Box 189, Brooklyn 53521

CLERK/TREASURER ----- Carol Strause ----- (455-4201 Ext. 11)
P O Box 189, Brooklyn 53521
vbrook@verizon.net

ASSESSOR ----- Jacobson Appraisal ----- (655-1124)
P O Box 367, Marshall 53559

MUNICIPAL JUDGE ----- Sandra Glasier ----- (455-1168)
P O Box 189, Brooklyn 53521

FIRE CHIEF ----- Phil Mortensen ----- (455-3621)
224 Church St, Brooklyn 53521

POLICE CHIEF ----- Harry F. Barger ----- (455-2131)
P O Box 189, Brooklyn 53521

VILLAGE OFFICERS (Cont.)

CAMBRIDGE

Population Dane County Portion: 1,158
200 Spring Street, Cambridge
Mailing Address: P. O. Box 99, Cambridge 53523-0099
Phone: 423-3712 (M, W-Th 7:30 – 4:00; T 9:00 – 6:00; F 7:30 – 1:00)
FAX: 423-3916
Tax District I.D. #13-111 (Dane County)
www.ci.cambridge.wi.us

PRESIDENT ----- Jeffrey Milsap----- (423-9524)
207 Canterbury Ct, Cambridge 53523

TRUSTEES ----- Scott Waller ----- (423-9515)
105 Dahlen Cir, Cambridge 53523
Matthew Sande----- (423-9733)
202 Canterbury Ct, Cambridge 53523
Steve Struss----- (423-4957)
313 South St, Cambridge 53523
Jeff Leoni----- (423-7008)
123 E Main St, Cambridge 53523
Kathy Cunningham ----- (423-3570)
413 Park St, Cambridge 53523
Dwight Christianson ----- (423-4254)
406 E. Madison St, Cambridge 53523

ADMINISTRATOR/
CLERK/TREASURER ----- Norma DeHaven ----- (423-3712)
200 Spring St, Cambridge 53523
normad@ci.cambridge.wi.us

ASSESSOR ----- Accurate Appraisal Service----- (800-770-3927)
P.O. Box 415, Menasha 54592

POLICE CHIEF ----- Chad Lauritsen----- (423-4328)
200 Spring St, Cambridge 53523

MUNICIPAL JUDGE ----- Randi Wind Milsap----- (423-9524)
P.O. Box 99, Cambridge 53523

FIRE CHIEF----- Ryan Hauz ----- (423-3511)
200 Spring St, Cambridge 53523

VILLAGE OFFICERS (Cont.)

COTTAGE GROVE

Population: 5,540
221 E. Cottage Grove Rd, Cottage Grove 53527
Phone: 839-4704 (7:30 a.m. - 4:30 p.m.)
FAX: 839-4698
Tax District I.D. #13-112
www.village.cottage-grove.wi.us

PRESIDENT ----- Mike Mikalsen ----- (839-1636)
764A St. James St, Cottage Grove 53527

TRUSTEES ----- Duane Hubing ----- (839-9457)
806 Stoney Hill Ln, Cottage Grove 53527
Paula Severson ----- (839-3870)
628 Crawford Dr, Cottage Grove 53527
Dave Viken ----- (839-8536)
221 Forreton Dr, Cottage Grove 53527
Jeff Weigand ----- (320-2822)
608 N. Main St, Cottage Grove 53527
Diane Wiedenbeck ----- (839-8588)
509 Southing Grange, Cottage Grove 53527
Micah Zielke ----- (669-5110)
505 Clearbrooke Terr, Cottage Grove 53527

CLERK/TREASURER ----- Deb Winter ----- (839-4704)
dwinter@village.cottage-grove.wi.us

ADMINISTRATOR ----- Kim Manley ----- (839-4704)

ASSESSOR ----- Assoc. Appraisal Consult. ----- (920-749-1995)
P. O. Box 2111, Appleton 54913-2111

POLICE CHIEF ----- John Gould ----- (839-4652)
2560 Nora Rd, Cottage Grove 53527

MUNICIPAL JUDGE ----- Mark Hepfinger ----- (839-8064)
208 Windham Hill, Cottage Grove 53527

FIRE CHIEF ----- Bruce Boxrucker ----- (839-4343)
4030 County Road N, Cottage Grove 53527

VILLAGE OFFICERS (Cont.)

CROSS PLAINS

Population: 3,497
2417 Brewery Rd, Cross Plains 53528
Mailing Address: P O Box 97, Cross Plains 53528
Phone: 798-3241 (7:30 a.m. - 4:00 p.m.)
FAX: 798-3817
Tax District I.D. #13-113
www.cross-plains.wi.us

(All officials' mailing address 2417 Brewery Rd, Cross Plains 53528)

PRESIDENT ----- Mike Schutz ----- (516-6111)

TRUSTEES ----- Pat Andreoni ----- (798-3844)
Steve Schunk ----- (798-1972)
Tom Bautch ----- (220-3595)
Kurt Schlicht ----- (576-9897)
Judy Ketelboeter ----- (798-2515)
Paul Yochum ----- (798-4602)

ADMINISTRATOR/
CLERK/TREASURER ----- Janet Klock ----- (798-3241 Ext. 105)
act112@charter.net

ASSESSOR ----- Hallie Wendorff ----- (798-3140)

POLICE CHIEF ----- Tom Janssen ----- (798-4100)

MUNICIPAL JUDGE ----- Jerome Geurts ----- (798-4101)

FIRE CHIEF ----- Dale Lochner ----- (225-5004)

EMERGENCY MGT. DIR. - Janet Klock ----- (798-3241 Ext. 105)

VILLAGE OFFICERS (Cont.)

DANE

Population: 958
102 W. Main Street, Dane
Mailing Address: P.O. Box 168, Dane 53529-0168
Phone: 849-5422 (8:30 a.m. - 4:30 p.m.)
FAX: 849-6412
Tax District I.D. #13-116

PRESIDENT ----- Steve Clemens ----- (850-9275)
211 S Military Rd, Dane 53529

TRUSTEES ----- Todd Endres ----- (849-5957)
211 Statz Ln, Dane 53529

Jim Lord ----- (849-5244)
118 W. Main St, Dane 53529

Roger Schmidt ----- (849-8047)
109 Second St, Dane 53529

Don Lord ----- (219-3235)
209 West St, Dane 53529

ADMINISTRATOR/----- Rebecca Simpson----- (849-5422)
CLERK/TREASURER 102 W. Main, Box 168, Dane 53529
villageofdane@charter.net

ASSESSOR ----- Equity Appraisal ----- (826-0009)
P.O. Box 620476, Middleton 53562

FIRE CHIEF/----- Douglas Statz----- (849-4211)
EMERGENCY MGT. DIR P O Box 198, Dane 53529

MUNICIPAL JUDGE ----- Barry Clapper----- (849-4923)
P O Box 23, Dane 53529

POLICE CHIEF ----- Patrick Brown ----- (849-5422)
102 W Main St, Box 168, Dane 53529

VILLAGE OFFICERS (Cont.)

DEERFIELD

Population: 2,232
4 N. Main Street, Deerfield
Mailing Address: P.O. Box 66, Deerfield 53531
Phone: 764-5404 (7:15 a.m.-4:30 p.m.)
FAX: 764-5807
Tax District I.D. #13-117
www.deerfieldwi.com

PRESIDENT ----- Mary Chadwick-Kiefer ----- (764-8367)
101 Liberty St, Deerfield 53531

TRUSTEES ----- Dalton Schreiber ----- (764-8702)
8 Legreid St, Deerfield 53531
Scott Tebon ----- (764-2710)
326 S. Atwood Ln, Deerfield 53531
Diane Wilkinson ----- (764-5205)
335 Washburn Rd, Deerfield 53531
Heather Smith ----- (764-1462)
314 S. Main St, Deerfield 53531
Greg Frutiger ----- (764-5505)
14 Greenwood St, Deerfield 53531
Patrick Smythe-Eagle ----- (852-6523)
106 State St, Deerfield 53531

ADMINISTRATOR ----- Patrick Vander Sanden ----- (764-5404)
4 N. Main St, P.O. Box 66, Deerfield 53531

CLERK/TREASURER ----- Elizabeth McCredie ----- (764-5404)
4 N. Main St, P.O. Box 66, Deerfield 53531
mccredie@deerfieldwi.com

ASSESSOR ----- Gardiner Appraisal Service ----- (838-3993)
P.O. Box 525, McFarland 53558

FIRE CHIEF ----- Scott Mack ----- (764-5343)
305 N. Industrial Park Rd, Deerfield 53531

POLICE CHIEF ----- Chad Lauritsen ----- (764-5626)
7 W. Deerfield St, Deerfield 53531

MUNICIPAL JUDGE ----- Randi Wind Milsap ----- (423-9524)
P.O. Box 99, Cambridge 53523

VILLAGE OFFICERS (Cont.)

DEFOREST

Population: 8,500
306 DeForest Street, DeForest 53532
Phone: 846-6751 (M-Th 7:30 - 4:30; F 7:30 – 2:00)
FAX: 846-6963
Tax District I.D. #13-118
www.vi.deforest.wi.us

PRESIDENT ----- Jeff Miller ----- (225-2516)
914 Mack Ln, DeForest 53532

TRUSTEES ----- Judd Blau ----- (846-0228)
414 Rosemal Ln, DeForest 53532
Megan Blount ----- (846-2454)
100 N. Cleveland, DeForest 53532
Paul Blount ----- (219-8642)
813 Sunnybrook Dr, DeForest 53532
Jason Kramer ----- (846-7422)
508 Woodvale Dr, DeForest 53532
Dixon Gahnz ----- (347-4327)
105 Seminole, DeForest 53532
Dwight Ziegler ----- (846-5866)
370 Campbell Hill Ct, DeForest 53532

ADMINISTRATOR ----- Steven Fahlgren ----- (846-6751)

CLERK ----- LuAnn Leggett ----- (846-6751)
leggett@vi.deforest.wi.us

TREASURER ----- Steven Fahlgren ----- (846-6751)

ASSESSOR ----- Equity Appraisal LLC ----- (826-0009)
P O Box 620476, Middleton 53562

POLICE CHIEF/ ----- Robert Henze ----- (846-6756)
EMERGENCY MGT. DIR. 305 E. Holum St, DeForest 53532

MUNICIPAL JUDGE ----- David Grove ----- (846-6782)
305 E. Holum St, DeForest 53532

FIRE CHIEF ----- David Arnold ----- (846-4364)
305 E. Holum St, DeForest 53532

VILLAGE OFFICERS (Cont.)

MAPLE BLUFF

Population: 1,382
18 Oxford Place, Madison 53704
Phone: 244-3048 (7:30 a.m.-4:30 p.m.) FAX: 244-0179
Tax District I.D. #13-151
www.villageofmaplebluff.com

PRESIDENT ----- Eric McLeod ----- (244-3048)
18 Oxford Pl, Madison 53704

TRUSTEES ----- Teri Bruns ----- (244-3048)
18 Oxford Pl, Madison 53704

Peter Duff ----- (249-0565)
333 Kensington Dr, Madison 53704

Eric Larson ----- (249-3021)
919 Magdeline Dr, Madison 53704

Greg Rice ----- (770-3330)
925 Magdeline Dr, Madison 53704

Jim Schuler ----- (244-3048)
18 Oxford Pl, Madison 53704

Jim Yeager ----- (244-5107)
441 Coleman Rd, Madison 53704

CLERK/TREASURER ----- Sandra Wilke ----- (244-3048)
18 Oxford Pl, Madison 53704
swilke@villageofmaplebluff.com

ASSESSOR ----- Assoc. Appraisal Consult. ----- (800-721-4157)
P O Box 2111, Appleton 54913-2111

POLICE CHIEF/ ----- Tim Krueger ----- (244-3048)
ADMINISTRATOR/ 18 Oxford Pl, Madison 53704
EMERGENCY MGT. DIR.

MUNICIPAL JUDGE ----- Denis R. Vogel ----- (244-3048)
18 Oxford Pl, Madison 53704

FIRE CHIEF ----- Joshua Ripp ----- (244-3048)
18 Oxford Pl, Madison 53704

VILLAGE OFFICERS (Cont.)

MARSHALL

Population: 3,707
130 S. Pardee Street, Marshall
Mailing Address: P.O. Box 45, Marshall 53559-0045
Phone: 655-4017 (M-Th 8:00 a.m.-4:30 p.m., F 8:00 a.m.-1:00 p.m.)
FAX: 655-4273
Tax District I.D. #13-152
www.marshall-wi.com

PRESIDENT ----- Marlin E. Hensler, Jr. ----- (655-4017 ext. 215)
130 S Pardee St, Box 45, Marshall 53559

TRUSTEES ----- Chad Diedrick ----- (655-8097)
230 Merrick Terr, Marshall 53559
Jeff Lowrey ----- (655-4338)
311 Lakewood Terr, Marshall 53559
Colleen Houtakker ----- (655-1078)
818 Sunnyview Ln, Marshall 53559
Artie Garza ----- (262-949-3698)
163 Blue Spruce Ln, Marshall 53559
Josh Bindl ----- (655-1945)
431 Sunnyview Ln, Marshall 53559
Shawn Arnold ----- (655-8200)
137 Riverview Dr, Marshall 53559

CLERK/TREASURER ----- Sue Peck ----- (655-4017 ext. 203)
130 S. Pardee, Box 45, Marshall 53559
speck@marshall-wi.com

ASSESSOR ----- Landretti & Company LLC ----- (836-3406)
7781 Elmwood Ave, #109, Middleton 53562

POLICE CHIEF ----- Lee Hellenbrand ----- (655-3533-ext. 206)
130 S. Pardee, Box 45, Marshall 53559

MUNICIPAL JUDGE ----- Gerald Canon ----- (655-3533-ext. 205)
130 S. Pardee, Box 540, Marshall 53559

FIRE CHIEF ----- Blair Pierce ----- (655-3322)
119 Industrial Dr, Box 430, Marshall 53559

EMERGENCY MGT. DIR. - Jon Erdman ----- (655-4655)
119 Industrial Dr, Marshall 53559

VILLAGE OFFICERS (Cont.)

MAZOMANIE

Population: 1,629
133 Crescent Street, P O Box 26, Mazomanie
Phone: 795-2100 (M-W & F 7:30 – 4:00, Th 7:30 – 7:00)
FAX: 795-2102
Tax District I.D. #13-153
www.villageofmazomanie.com

PRESIDENT ----- Lowell Holcomb ----- (795-4978)
21 Exchange St, Mazomanie 53560

TRUSTEES ----- Peter Huebner ----- (577-4860)
508 Henry St, Mazomanie 53560
Raeanne LaCourt ----- (795-2562)
202 State St, Mazomanie 53560
Bill Bennie ----- (795-2444)
110 Anne St, Mazomanie 53560
Ray Schlamp ----- (795-4326)
405 W. Hudson St, Mazomanie 53560
Mike Krawczyk ----- (795-2927)
301 Broadhead St, Mazomanie 53560
Grant Kniedler ----- (795-9863)
202 W. Hudson St, Mazomanie 53560

CLERK/TREASURER ----- Susan Dietzen ----- (795-2100)
133 Crescent St, Mazomanie 53560
sdietzen@villageofmazomanie.com

ASSESSOR ----- Wendorff Assessing ----- (798-3140)
P O Box 252, Cross Plains 53528

MUNICIPAL JUDGE ----- Phil Endres ----- (795-2678)
321 Brodhead St, Mazomanie 53560

POLICE CHIEF ----- Todd Doshier (Deputy in Charge) --- (767-2762)
133 Crescent St, Mazomanie 53560

FIRE CHIEF ----- Walter Peterson ----- (795-4943)
329 State St, Mazomanie 53560

EMERGENCY MGT. DIR. - Stefan Holcomb ----- (220-8555)
5 W. Hudson St., Mazomanie 53560

VILLAGE OFFICERS (Cont.)

MC FARLAND

Population: 7,368
5915 Milwaukee Street, McFarland
Mailing Address: P.O. Box 110, McFarland 53558-0110
Phone: 838-3153 (8 a.m.-4:30 p.m.)
FAX: 838-3619
Tax District I.D. #13-154
www.villageofmcfarland.com

(All officials' mailing address P.O. Box 110, McFarland 53558)

PRESIDENT ----- Mike Harried ----- (838-3153)
mike.harried@mcfarland.wi.us

TRUSTEES ----- Kate Barrett ----- (838-3153)
David Crane ----- (838-3153)
Mike Flaherty ----- (838-3153)
Steve Jackson ----- (838-3153)
Sharon Payne ----- (838-3153)
Tim Utter ----- (838-3153)

ADMINISTRATOR/----- Don Peterson ----- (838-3153)
TREASURER don.peterson@mcfarland.wi.us

CLERK/DEPUTY ----- Deb Neal ----- (838-3153)
TREASURER deb.neal@mcfarland.wi.us

ASSESSOR ----- Accurate Appraisal, LLC ----- (800-770-3927)
P.O. Box 415, Menasha 54952-0415

POLICE CHIEF ----- Greg Leck ----- (838-3151)
EMERGENCY MGT. DIR.

MUNICIPAL JUDGE ----- Randi Othrow ----- (838-3764)

FIRE CHIEF ----- Gary Garman ----- (838-3278)

VILLAGE OFFICERS (Cont.)

MOUNT HOREB

Population: 6,744
138 E. Main St, Mt. Horeb 53572-2138
Phone: 437-6884 (8 a.m.-4:30 p.m.) FAX: 437-3190
Tax District I.D. #13-157
www.mounthorebwi.info

PRESIDENT ----- Donald Steinhauer ----- (437-2468)
103 N. 4th St, Mt. Horeb 53572

TRUSTEES ----- Mary J. Anderson ----- (438-8072)
825 Maple Dr, Mt. Horeb 53572
Randy J. Littel ----- (437-1161)
119 N. Second St, Mt. Horeb 53572
David Becker ----- (437-3664)
303 Golf View Dr, Mt. Horeb 53572
Janice DeWitt ----- (347-0321)
P O Box 112, Mt. Horeb 53572
Steve Grindle ----- (577-8429)
314 N. Brookwood Dr, Mt. Horeb 53572
Steve Haroldson ----- (437-5032)
311 Golf View Dr, Mt. Horeb 53572

ADMINISTRATOR ----- Lawrence Bierke ----- (437-6884 Ext. 109)
138 E. Main St, Mt. Horeb 53572

CLERK/TREASURER ----- Cheryl Sutter ----- (437-6884 Ext. 106)
138 E. Main St, Mt. Horeb 53572
Cheryl.sutter@mounthorebwi.info

ASSESSOR ----- Accurate Appraisal LLC ----- (800-770-3927)
P.O. Box 415, Menasha 54952

POLICE CHIEF ----- Jeff Velloff ----- (437-5522)
222 E. Front St, Mt. Horeb 53572

MUNICIPAL JUDGE ----- Joanne (Jody) Morey ----- (437-7748)
138 E. Main St, Mt. Horeb 53572

FIRE CHIEF/----- Stan Olson ----- (437-5571)
EMERGENCY MGT. DIR 120 S. First St, Mt. Horeb 53572

VILLAGE OFFICERS (Cont.)

OREGON

Population: 8,807
117 Spring St, Oregon 53575
Phone: 835-3118 (8 a.m.-5 p.m.)
FAX: 835-6503
Tax District I.D. #13-165
www.vil.oregon.wi.us

PRESIDENT ----- Steven L. Staton ----- (835-3253)
456 Orchard Dr, Oregon 53575

TRUSTEES ----- Eric L. Poole ----- (835-5532)
134 Amanda Ct, Oregon 53575
Philip J. Harms ----- (835-0958)
895 S. Perry Pkwy, Oregon 53575
David D. Donovan ----- (381-0163)
389 N. Bergamont Blvd, Oregon 53575
Randy Way ----- (209-7706)
5015 W. Netherwood Rd, Oregon 53575
Darlene Groenier ----- (835-5868)
875 Clover Ln, Oregon 53575
Jon S. Lourigan ----- (835-2201)
265 Lynne Tr, Oregon 53575

ADMINISTRATOR ----- Michael Gracz ----- (835-6280)
117 Spring St, Oregon 53575

CLERK ----- (Vacant) ----- (835-6282)
117 Spring St, Oregon 53575

FINANCE DIRECTOR ----- Renee Hoeft ----- (835-6281)
117 Spring St, Oregon 53575

ASSESSOR ----- Accurate Appraisal LLC ----- (800-770-3927)
P O Box 415, Menasha 54952

POLICE CHIEF/ ----- Doug Pettit ----- (835-3111)
EMERGENCY MGT. DIR. 383 Park St, Oregon 53575

MUNICIPAL JUDGE ----- Beth Cox ----- (835-2206)
383 Park St, Oregon 53575

FIRE CHIEF ----- David Bloom ----- (835-5587)
131 Spring St, Oregon 53575

VILLAGE OFFICERS (Cont.)

ROCKDALE

Population: 197
208 Benton St., Cambridge 53523
Mailing Address: P O Box 160, Cambridge 53523-0160
Phone: 423-1497
FAX: 423-4765
Tax District #13-176

PRESIDENT ----- Suzanne S. Hotter ----- (423-9544)
94 Water St, Rockdale, Cambridge 53523

TRUSTEES ----- Nancy Bishell ----- (423-4214)
130 Monroe St, Rockdale, Cambridge 53523

Gerry Fosdal ----- (423-9980)
402 Water St, Rockdale, Cambridge 53523

Mary Anne Snyder ----- (423-9920)
96 Exchange St, Rockdale, Cambridge 53523

Carl Rucks ----- (423-4553)
207 Benton St, Rockdale, Cambridge 53523

CLERK/TREASURER ----- Peggy Keach ----- (423-1497)
P O Box 160, Cambridge 53523
Rockdale5@verizon.net

ASSESSOR ----- J & D Pounder ----- (262-728-2256)
N4734 County Road M, Delavan 53115

MUNICIPAL JUDGE ----- Randi Wind Milsap ----- (423-9524)
207 Canterbury Ct, Cambridge 53523

VILLAGE OFFICERS (Cont.)

SHOREWOOD HILLS

Population: 1,705
810 Shorewood Blvd, Madison 53705-2115
Phone: 267-2680 (8:00 a.m. - 5 p.m.) FAX: 266-5929
Tax District I.D. #13-181
www.shorewood-hills.org

PRESIDENT ----- Mark Sundquist ----- (238-1046)
3215 Tally Ho Ln, Madison 53705

TRUSTEES ----- David Benforado ----- (267-2680)
810 Shorewood Blvd, Madison 53705
Felice Borisy-Rudin ----- (267-2680)
810 Shorewood Blvd, Madison 53705
Barbara Center ----- (267-2680)
810 Shorewood Blvd, Madison 53705
Bob Hurley ----- (267-2680)
810 Shorewood Blvd, Madison 53705
Tim Ridders ----- (267-2680)
810 Shorewood Blvd, Madison 53705
Marilyn Townsend ----- (267-2680)
810 Shorewood Blvd, Madison 53705

ADMINISTRATOR ----- Karl Frantz ----- (267-2680)
810 Shorewood Blvd, Madison 53705

CLERK ----- Cokie Albrecht ----- (267-2680)
810 Shorewood Blvd, Madison 53705
cokie@shorewood-hills.org

TREASURER ----- David Kuenzi ----- (237-1318)
810 Shorewood Blvd, Madison 53705

ASSESSOR ----- Accurate Appraisal ----- (800-770-3927)
P.O. Box 415, Menasha 54952

POLICE CHIEF ----- Dennis Pine ----- (267-1110)
810 Shorewood Blvd, Madison 53705

MUNICIPAL JUDGE ----- Frank Remington ----- (267-1110)
810 Shorewood Blvd, Madison 53705

FIRE CHIEF/----- Keith Anderson ----- (267-2680)
EMERGENCY MGT. DIR. 810 Shorewood Blvd, Madison 53705

VILLAGE OFFICERS (Cont.)

WAUNAKEE

Population: 11,170
500 W. Main Street
Mailing Address: P.O. Box 100, Waunakee 53597
Phone: 850-8500
M-F 7:00 - 4:15 Labor Day to Memorial Day;
M-Th 7:00 – 4:15; F 7:00 – 1:00 Memorial Day to Labor Day
FAX: 849-5628
Tax District I.D. #13-191
www.vil.waunakee.wi.us

PRESIDENT ----- John Laubmeier ----- (849-7080)
1430 Blue Ridge Tr, Waunakee 53597

TRUSTEES ----- Karen Haag ----- (849-6697)
1008 Ganser Dr, Waunakee 53597
Gary Herzberg ----- (849-3398)
1804 Athens Ct, Waunakee 53597
Steve Kraus ----- (849-8910)
1511 Bradford Bay, Waunakee 53597
Phillip Willems ----- (849-7383)
804 Bristol Dr, Waunakee 53597
Susan Springman ----- (849-3175)
1702 Alexandria Ct, Waunakee 53597
Chris Zellner ----- (849-4515)
918 Aldora Ln, Waunakee 53597

ADMINISTRATOR ----- (Vacant) ----- (850-8500)

CLERK ----- Julee Helt ----- (850-2827)
jhelt@vil.waunakee.wi.us

TREASURER/----- Dave Ferris ----- (850-8500)
FINANCE DIR

ASSESSOR ----- Associated Appraisal Consult. (800-721-4157)
P.O. Box 2111, Appleton 54913-2111

POLICE CHIEF ----- Kevin Plendl ----- (849-4523)
205 N. Klein Dr, Waunakee 53597

MUNICIPAL JUDGE ----- John Hyland ----- (850-8500)
500 W. Main St, Waunakee 53597

FIRE CHIEF ----- Gary Acker ----- (849-5488)
401 W. Second St, Waunakee 53597

CITY OFFICERS

EDGERTON

Population Dane County Portion: 41
12 Albion St., Edgerton 53534
Phone: 884-3341 (M 8 - 6; T-Th 8 - 5; F 8 - 4) FAX: 884-8892
Tax District I.D. #13-221 (Dane County)
www.cityofedgerton.com

MAYOR ----- Christopher Lund ----- (884-4942)
314 Terrace Ct, Edgerton 53534

ALDERPERSONS

Dist. 1----- Ron Webb----- (884-3640)
1102 North Pass, Edgerton 53534

Andrea Egerstaffer----- (774-5587)
308 Bel Aire Dr #A, Edgerton 53534

Dist. 2----- Matt McIntyre ----- (884-3780)
3 Mechanic St, Edgerton 53534
Vacant

Dist. 3----- Ken Westby----- (884-7632)
507 E. Fulton St, Edgerton 53534

Mark Wellnitz ----- (921-8240)
4 Catlin St #2, Edgerton 53534

ADMINISTRATOR----- Ramona Flanigan----- (884-3341)
12 Albion St, Edgerton 53534

CLERK/TREASURER ----- Cindy Hegglund----- (884-3341)
12 Albion St, Edgerton 53534
chegglund@charter.net

ASSESSOR ----- Accurate Appraisal LLC----- (800-770-3927)
P O Box 415, Menasha 54952

MUNICIPAL JUDGE ----- Ronald Strouse ----- (884-6972)
411 Leslie Dr, Edgerton 53534

POLICE CHIEF ----- Tom Klubertanz----- (884-3321)
215 W. Fulton St, Edgerton 53534

FIRE CHIEF----- Brian Demrow ----- (884-3327)
621 N. Main St, Edgerton 53534

CITY OFFICERS (Cont.)

FITCHBURG

Population: 23,520
5520 Lacy Rd, Fitchburg 53711
Phone: 270-4200 (7:30 a.m.-4:30 p.m.)
FAX: 270-4212
Tax District I.D. #13-225
www.city.fitchburg.wi.us

MAYOR ----- Jay Allen----- (438-9261)
5360 Lacy Rd, Fitchburg 53711

ALDERPERSONS

Dist. 1 ----- Andrew Potts ----- (310-4173)
Wards 1-3
2564 Chesapeake Dr, Fitchburg 53719
Carol Poole ----- (273-3168)
4518 Crescent Rd, Fitchburg 53711

Dist. 2 ----- Swami Swaminathan----- (274-3168)
Wards 4-6
3026 Bosshard Dr, Fitchburg 53711
Darren Stucker ----- (230-8300)
5785 Dawley Dr, Fitchburg 53711

Dist. 3 ----- Richard Bloomquist ----- (274-8326)
Wards 7-9
5743 Wilshire Dr, Fitchburg 53711
William Horns----- (276-8594)
2642 Pennwall Cir, Fitchburg 53711

Dist. 4 ----- Steve Arnold ----- (278-7700)
Wards 10-14
2530 Targhee St, Fitchburg 53711
Shawn Pfaff ----- (278-8344)
5205 Daylilly Pl, Fitchburg 53711

ADMINISTRATOR ----- Tony Roach----- (270-4209)

CLERK----- Linda Cory ----- (270-4210)
Linda.cory@city.fitchburg.wi.us

TREASURER ----- Nancy Solberg----- (270-4252)

ASSESSOR ----- Mike Procknow----- (270-4236)

MUNICIPAL JUDGE ----- Hamdy Ezalarab ----- (270-0399)

POLICE CHIEF ----- Thomas Blatter----- (270-4351)

FIRE CHIEF----- Randall Pickering ----- (278-2980)
5791 Lacy Rd, Fitchburg 53711

CITY OFFICERS (Cont.)

MADISON

Population: 227,700

All Addresses: 210 Martin Luther King, Jr. Blvd, Madison 53703

Tax District I.D. #13-251

www.cityofmadison.com

MAYOR ----- David J. Cieslewicz ----- (266-4611)
Rm. 403

CLERK----- Maribeth Witzel-Behl ----- (266-4601)
Rm. 103
clerk@cityofmadison.com

TREASURER ----- David Gawenda ----- (266-4771)
Rm. 107

ASSESSOR ----- Mark Hanson ----- (266-4545)
Rm. 101

FIRE CHIEF----- Debra H. Amesqua ----- (266-6564)
325 W. Johnson St, Madison 53703

POLICE CHIEF ----- Noble Wray ----- (266-4664)
Rm. GR-28

MUNICIPAL JUDGE ----- Daniel P. Koval ----- (264-9282)
Rm. 203

COUNCIL OFFICE

210 Martin Luther King, Jr. Blvd, Rm. 417, Madison 53703

Phone: 266-4071

COUNCIL MEMBERS

District

1-----Jed Sanborn
2-----Bridget Maniaci
3-----Lauren Cnare
4----- Michael Verveer
5--- Shiva Bidar-Sielaff
6-----Marsha Rummel
7----- Steve King
8----- Bryon Eagon
9----- Paul Skidmore
10-----Brian Solomon

District

11----- Chris Schmidt
12----- Satya Rhodes-Conway
13----- Julia Kerr
14----- Tim Bruer
15----- Larry Palm
16----- Judy Compton
17----- Joe Clausius
18-----Michael Schumacher
19----- Mark Clear
20----- Thuy Pham-Remmele

CITY OFFICERS (Cont.)

MIDDLETON

Population: 17,020
7426 Hubbard Ave, Middleton 53562
Phone: 827-1050 (7:45 a.m.-4:30 p.m.)
FAX: 827-1057
Tax District I.D. #13-255
www.ci.middleton.wi.us

(All officials' mailing address 7426 Hubbard Ave, Middleton 53562)

MAYOR ----- Kurt Sonnentag ----- (827-1059)

ALDERPERSONS

Dist. 1 ----- Paul Kinne ----- (827-1050)

Wards 1 & 9

Dist. 2 ----- Gurdip Brar ----- (827-1050)

Ward 2

Dist. 3 ----- Jon DiPiazza ----- (827-1050)

Ward 3

Dist. 4 ----- Jim Wexler ----- (827-1050)

Ward 4

Dist. 5 ----- Howard Teal ----- (827-1050)

Wards 5 & 10-14

Dist. 6 ----- Susan West ----- (827-1050)

Ward 6

Dist. 7 ----- Hans Hilbert ----- (827-1050)

Ward 7

Dist. 8 ----- Mark Sullivan ----- (827-1050)

Wards 8 & 15

CITY ADMINISTRATOR --- Mike Davis ----- (827-1058)

CLERK/TREASURER ----- Lorie Burns ----- (827-1046)

lburns@ci.middleton.wi.us

FINANCE DIRECTOR ----- John Lehman ----- (827-1056)

ASSESSOR ----- Paul Musser ----- (827-1055)

MUNICIPAL JUDGE ----- Marjorie Schuett ----- (827-1008)

POLICE CHIEF ----- Brad Keil ----- (824-7305)

7431 Donna Dr, Middleton 53562

FIRE CHIEF ----- Aaron Harris ----- (827-1090)

7600 University Ave, Middleton 53562

CITY OFFICERS (Cont.)

MONONA

Population: 8,228
5211 Schluter Rd, Monona 53716-2598
Phone: 222-2525 (8 a.m.-5 p.m.)
FAX: 222-9225
Tax District I.D. #13-258
www.monona.wi.us

(All officials' mailing address 5211 Schluter Rd, Monona 53716)

MAYOR ----- Robb B. Kahl ----- (224-0342)

ALDERPERSONS ----- Michael Veserat ----- (223-8969)
6305 Southern Cir, Monona 53716
Jim Busse ----- (221-8911)
5012 Maywood Rd, Monona 53716
Scott M. Munson ----- (205-8501)
501 Panther Tr, Monona 53716
Jeffrey L. Wiswell, Sr. ----- (222-1000)
1213 Birch Haven Cir, Monona 53716
Doug Wood ----- (222-8572)
5605 Thunderbird Ln, Monona 53716
Dennis Kugle ----- (222-1793)
705 W. Dean Ave, Monona 53716

ADMINISTRATOR ----- Patrick Marsh ----- (222-2525)

CLERK ----- Joan Andrusz ----- (222-2525)
jandrusz@ci.monona.wi.us

FINANCE DIRECTOR ----- Marc Houtakker ----- (222-2525)

ASSESSOR ----- Accurate Appraisal ----- (800-770-3927)
P O Box 414, Menasha 54952

MUNICIPAL JUDGE ----- Steven E. Tinker ----- (239-2599)

POLICE CHIEF ----- Walter Ostrenga ----- (222-0463)

FIRE CHIEF ----- Scott Sullivan ----- (222-2528)

CITY OFFICERS (Cont.)

STOUGHTON

Population: 12,840
381 E. Main St, Stoughton 53589
Phone: 873-6677 (7:30 a.m.-4:30 p.m.) FAX: 873-5519
Tax District I.D. #13-281
www.ci.stoughton.wi.us

MAYOR ----- Donna Olson ----- (873-6677)
820 Pleasant View Dr, Stoughton 53589

ALDERPERSONS

Dist. 1 ----- Larry Weiss ----- (873-0945)
Wards 1-3 1421 Lincoln Ave, Stoughton 53589

Elvin "Sonny" Swangstu ----- (873-9428)
701 Bickley Ct, Stoughton 53589

Steve Tone ----- (877-1043)
105 W. Wilson St, Stoughton 53589

Dist. 2 ----- Ron Christianson ----- (873-0797)
Wards 4&5 401 S. Fourth St, Stoughton 53589

Paul Lawrence ----- (877-2035)
305 S. Page St, Stoughton 53589

David McKichan ----- (873-4531)
1324 Vernon St, Stoughton 53589

Dist. 3 ----- Ross Scovotti ----- (873-6268)
Wards 6-8 819 Berry St, Stoughton 53589

Greg Jenson ----- (873-9567)
724 Berry St, Stoughton 53589

Carl Chenoweth ----- (873-5015)
409 Garfield St, Stoughton 53589

Dist. 4 ----- Eric Olstad ----- (877-5846)
Wards 9-10 618 Nottingham Rd, Stoughton 53589

Tim Carter ----- (877-2641)
1648 Roby Rd, Stoughton 53589

Eric Hohol ----- (873-0930)
1716 Roby Rd, Stoughton 53589

CLERK ----- Luann Alme ----- (873-6692)
lalme@ci.stoughton.wi.us

TREASURER ----- Laurie Sullivan ----- (873-6691)

ASSESSOR ----- Accurate Appraisals LLC ----- (800-770-3927)
P O Box 414, Menasha 54952

MUNICIPAL JUDGE ----- Jonathan Hajny ----- (873-6677)

POLICE CHIEF ----- Patrick Conlin (Interim) ----- (873-3374)
321 S. Fourth St, Stoughton 53589

FIRE CHIEF ----- Martin Lamers ----- (873-7218)
401 E. Main St, Stoughton 53589

CITY OFFICERS (Cont.)

SUN PRAIRIE

Population: 26,100
300 East Main St, Sun Prairie 53590
Phone: 837-2511 (8 a.m.-4:30 p.m.) FAX: 825-6879
Tax District I.D. #13-282
www.cityofsunprairie.com

MAYOR ----- Joe Chase----- (837-4109)
923 Broadway Dr, Sun Prairie 53590

ALDERPERSONS

Dist. 1 ----- Russell Fassbender ----- (354-8513)
Wds 1-4, 18-19, 22, 436 Clara St, Sun Prairie 53590
& 25 Hariah Hutkowski ----- (354-8511)
1360 Prairie Rose Dr, Sun Prairie 53590

Dist. 2 ----- Steve Villand ----- (354-5553)
Wds 5-9, 21, 23, 380 E. Klubertanz Dr, Sun Prairie 53590
26-28 Jon Freund ----- (347-1749)
659 Cardinal Way, Sun Prairie 53590

Dist. 3 ----- Zachary Weber ----- (212-4510)
Wds 10-13, 20, 29, 1403 Greenfield Cir, Sun Prairie 53590
30, 32-33 Al Hoffmann ----- (354-5554)
1273 Heritage Ct, Sun Prairie 53590

Dist. 4 ----- John Murray----- (354-7545)
Wds 14-17, 24, 31, 34 3110 Prospect Dr, Sun Prairie 53590
Mary Polenske----- (512-9115)
1809 Chadsworth Dr, Sun Prairie 53590

ADMINISTRATOR ----- Patrick Cannon----- (825-1193)

CLERK----- Diane Hermann-Brown ----- (837-2511)
dhermann@cityofsunprairie.com

TREASURER ----- (Vacant)----- (825-1192)

ASSESSOR ----- Debbie Mason ----- (825-1188)

MUNICIPAL JUDGE ----- Tom Hebl ----- (837-4325)

POLICE CHIEF ----- Patrick Anhalt----- (837-7336)
2598 W. Main St, Sun Prairie 53590

FIRE CHIEF----- Steve Knaus----- (837-5066)
135 N. Bristol St, Sun Prairie 53590

CITY OFFICERS (Cont.)

VERONA

Population: 10,270
111 Lincoln St., Verona 53593-1520
Phone: 845-6495 (8 a.m.-4:30 p.m.) FAX: 845-8613
Tax District I.D. #13-286
www.ci.verona.wi.us

MAYOR ----- Jon Hochkammer ----- (845-5833)
198 Acker Ct, Verona 53593

ALDERPERSONS

Dist. 1 ----- Clark Solowicz ----- (848-6422)
Wards 1&2
320 Westridge Pkwy, Verona 53593
William "Mac" McGilvray ----- (848-3113)
230 Ridgeview Tr, Verona 53593

Dist. 2 ----- Scott Manley ----- (845-1213)
Wards 3&4
424 Lone Pine Way, Verona 53593
Steve Ritt ----- (845-9319)
619 Rovalia Dr, Verona 53593

Dist. 3 ----- H. Brad Stiner ----- (845-6004)
Wards 5&6
201 Noel Way, Verona 53593
Richard Streich ----- (845-2564)
824 Enterprise Dr, Verona 53593

Dist. 4 ----- Jeremy Charles ----- (848-0633)
Wards 7&8
772 Harvest Ln, Verona 53593
Louis Eifert ----- (845-5816)
408 New Age Cir, Verona 53593

ADMINISTRATOR ----- (Vacant) ----- (848-9943)

CLERK ----- Judy Masarik ----- (848-9947)

TREASURER ----- Cindy Engelke ----- (848-9949)

ASSESSOR ----- Robert Courter ----- (848-9942)

MUNICIPAL JUDGE ----- Bill Weigel ----- (845-0914)

POLICE CHIEF ----- Bernard Coughlin ----- (845-7623)

FIRE CHIEF ----- Jeff Stine ----- (845-9401)
101 Lincoln St, Verona 53593



2010 ELECTION DATES

SEPTEMBER 14
(Fall Partisan Primary)

NOVEMBER 2
(General Election)

2011 ELECTION DATES

FEBRUARY 15
(Spring Primary)

APRIL 5
(Spring Election)

